

Part of
GOV'T. LOT 3
SECTION 16
T. 35 N., R. 7 E.
Town of King
Lincoln County, Wis.

I, Lester J. Schmit, Registered Land Surveyor S-1192 hereby certify that I have surveyed the property shown hereon; that this map is a true and accurate representation thereof; that said survey was performed by order of Duane A. Taves and Dick Rollmann; and that I have complied with applicable requirements of s. A-E 7 of the Wisconsin Administrative Code.
 Note: Legal descriptions, if any, conforming to this survey have been provided on separate sheets.

Lester J. Schmit
 Lester J. Schmit R.L.S. S-1192
 Dated this 13th day of July 1994

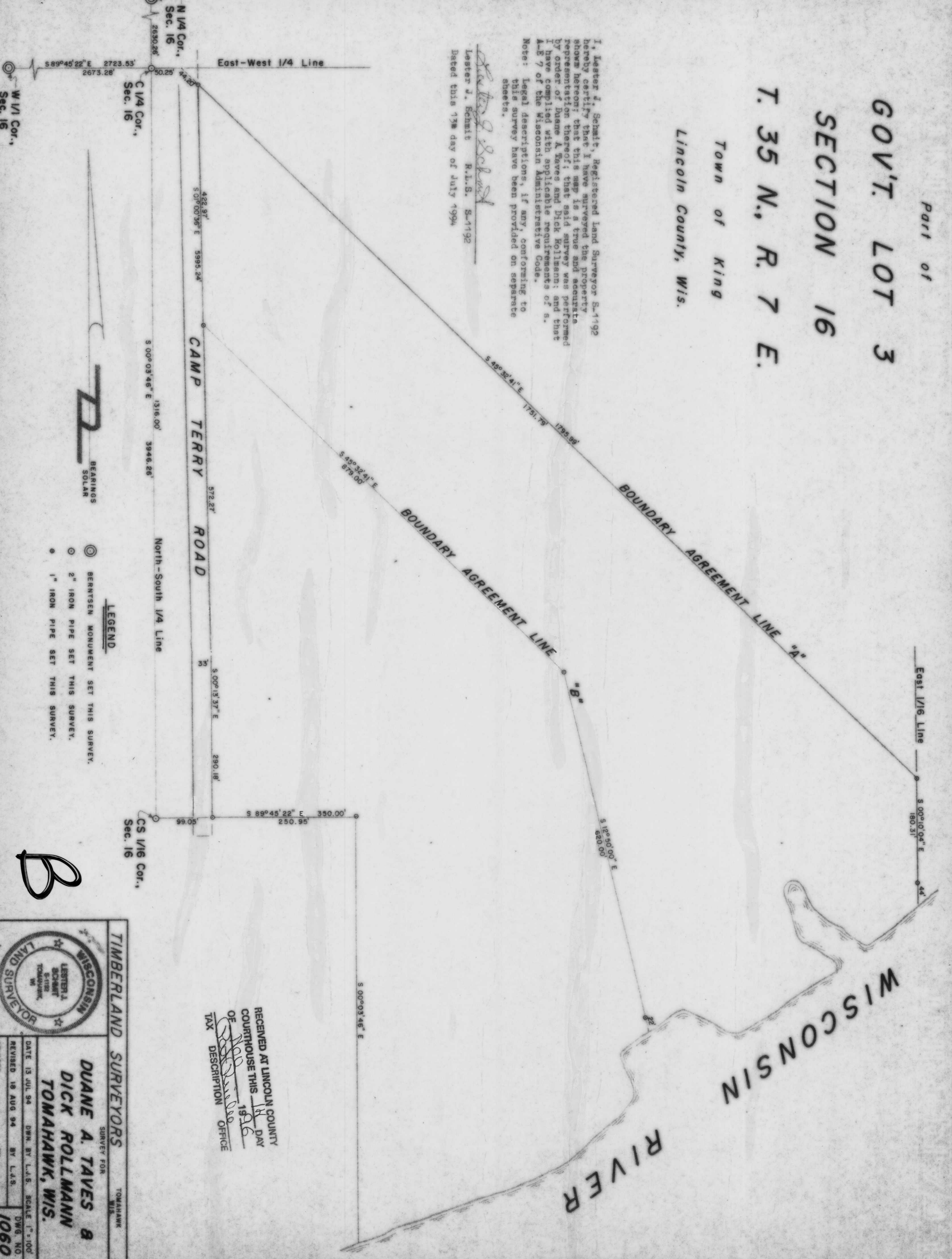

- LEGEND**
- ⊙ BERTSEN MONUMENT SET THIS SURVEY.
 - 2" IRON PIPE SET THIS SURVEY.
 - 1" IRON PIPE SET THIS SURVEY.

B

RECEIVED AT LINCOLN COUNTY
 COURTHOUSE THIS 14 DAY
 OF July 1994
 OF *[Signature]*
 TAX DESCRIPTION OFFICE

TIMBERLAND SURVEYORS TOMAHAWK WIS.

WISCONSIN LAND SURVEYOR

LESTER J. SCHMIT
 R.L.S. S-1192
 TOMAHAWK, WIS.

DUANE A. TAVES & DICK ROLLMANN
 TOMAHAWK, WIS.

SURVEY FOR

DATE 13 JUL 94 DWN. BY L.J.S. SCALE 1" = 100'
 REVISED 18 AUG 94 BY L.A.S. DWG. NO. 1060
 REVISED BY