

Part of the  
**SW 1/4, of the SW 1/4**  
 and of the  
**SE 1/4, of the SW 1/4**  
**SECTION 18**  
**T. 35 N., R. 7 E.**  
 Town of King  
 Lincoln County, Wis.

**M373**

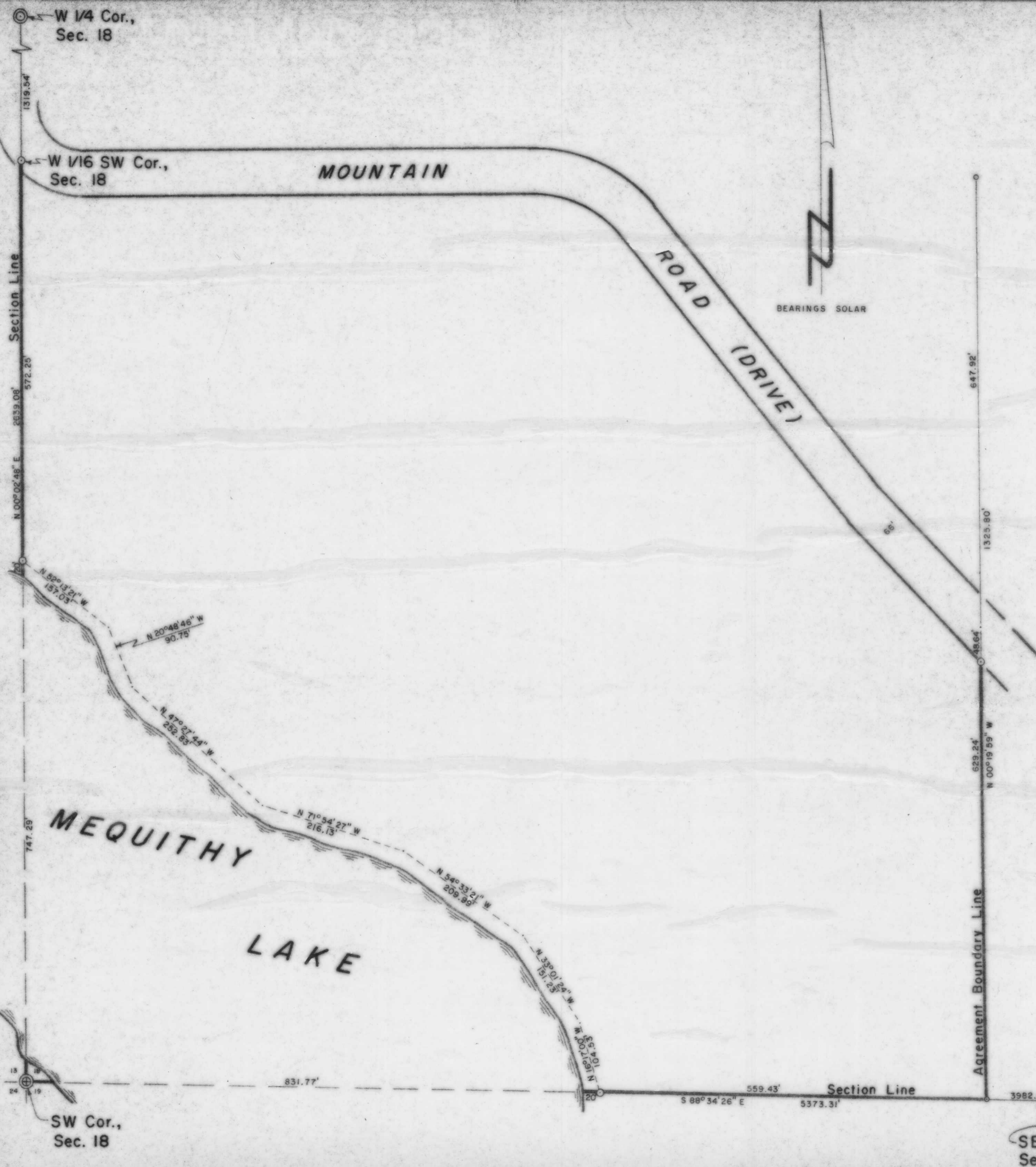

**LEGEND**

- ⊙ BERNTSEN MONUMENT FOUND IN PLACE,
- 2" IRON PIPE SET THIS SURVEY.
- ⊕ BERNTSEN MONUMENT SET THIS SURVEY.
- ⊙ 1" IRON PIPE FOUND IN PLACE.
- 3/4" IRON PIPE FOUND IN PLACE.

I, Lester J. Schmit, Registered Land Surveyor S-1192 hereby certify that I have surveyed the property shown hereon; that this map is a true and accurate representation thereof; that said survey was performed by order of Tom Wyles; and that I have complied with applicable requirements of s. A-E 7 of the Wisconsin Administrative Code.

Note: Legal descriptions conforming to this survey have been provided on separate sheets.

*Lester J. Schmit*  
 Lester J. Schmit R.L.S. S-1192  
 Dated this 28<sup>th</sup> day of March 1994

RECEIVED AT LINCOLN COUNTY  
 COURTHOUSE THIS 14<sup>th</sup> DAY  
 OF Nov 19 96  
*Pat Rieker*  
 TAX DESCRIPTION OFFICE

<b>TIMBERLAND SURVEYORS</b>		<small>TOMAHAWK WIS.</small>
SURVEY FOR		
<b>TOM WYLES</b>		
<b>2285 Hwy 51 No.</b>		
<b>TOMAHAWK, WIS.</b>		
DATE 8 MAR 94		DWN. BY L.J.S. SCALE 1"=100'
REVISED	BY	DWG. NO.
REVISED	BY	<b>1053</b>



SE Cor.,  
 Sec. 18