

Part of the

SE 1/4, of the NE 1/4

and part of the

NE 1/4, of the SE 1/4

SECTION 32

T. 35 N., R. 8 E.

Town of Harrison

Lincoln County, Wis.

NE Cor.,
Sec. 32

SE Cor.,
Sec. 32

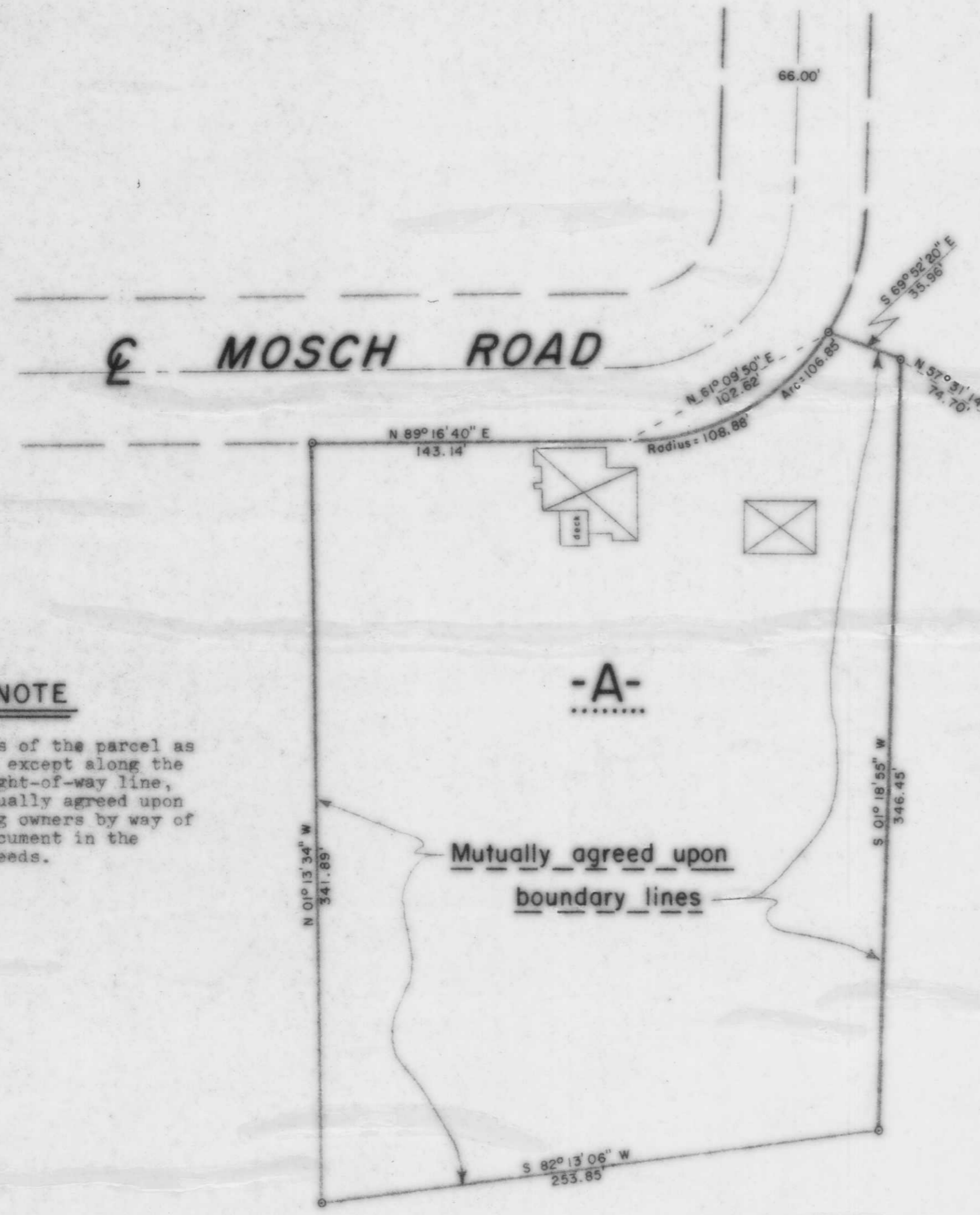

NOTE

All boundaries of the parcel as shown hereon, except along the Mosch Road right-of-way line, are to be mutually agreed upon with adjoining owners by way of a recorded document in the Register of Deeds.

Mutually agreed upon boundary lines

LEGEND

- 6" x 6" RED GRANITE MONUMENT FOUND IN PLACE.
- ⊙ BERNTSEN MONUMENT SET THIS SURVEY.
- 1" IRON PIPE SET THIS SURVEY.
- ⊠ DENOTES BUILDING.

I, Lester J. Schmit, Registered Land Surveyor S-1192 hereby certify that I have surveyed the property shown hereon; that this map is a true and accurate representation thereof; that said survey was performed by order of George and Johanna Amelse; and that I have complied with applicable requirements of s. A-E 7 of the Wisconsin Administrative Code.

Note: Legal descriptions conforming to this survey have been provided on separate sheets.

Lester J. Schmit
Lester J. Schmit R.L.S. S-1192

Dated this 18th day of September 1996

RECEIVED AT LINCOLN COUNTY
COURTHOUSE THIS 18 DAY
OF 1996
TAX DESCRIPTION OFFICE

BEARINGS ASSUMED

TIMBERLAND SURVEYORS		TOMAHAWK WIS.
SURVEY FOR		
GEO. & JOHANNA AMELSE		
N 9910 MOSCH ROAD		
TOMAHAWK, WIS.		
DATE 18 SEP 96		DWN. BY L.J.S. SCALE 1" = 50'
REVISED	BY	DWG. NO.
		1144

M372