

N 1/4 Cor., Sec. 10
N 1/16 NE Cor., Sec. 10

NE Cor., Sec. 10

Part of the
NE 1/4, of the NE 1/4
SECTION 10
T. 34 N., R. 5 E.
Town of Tomahawk
Lincoln County, Wis.

State Trunk Highway "86"

Section Line

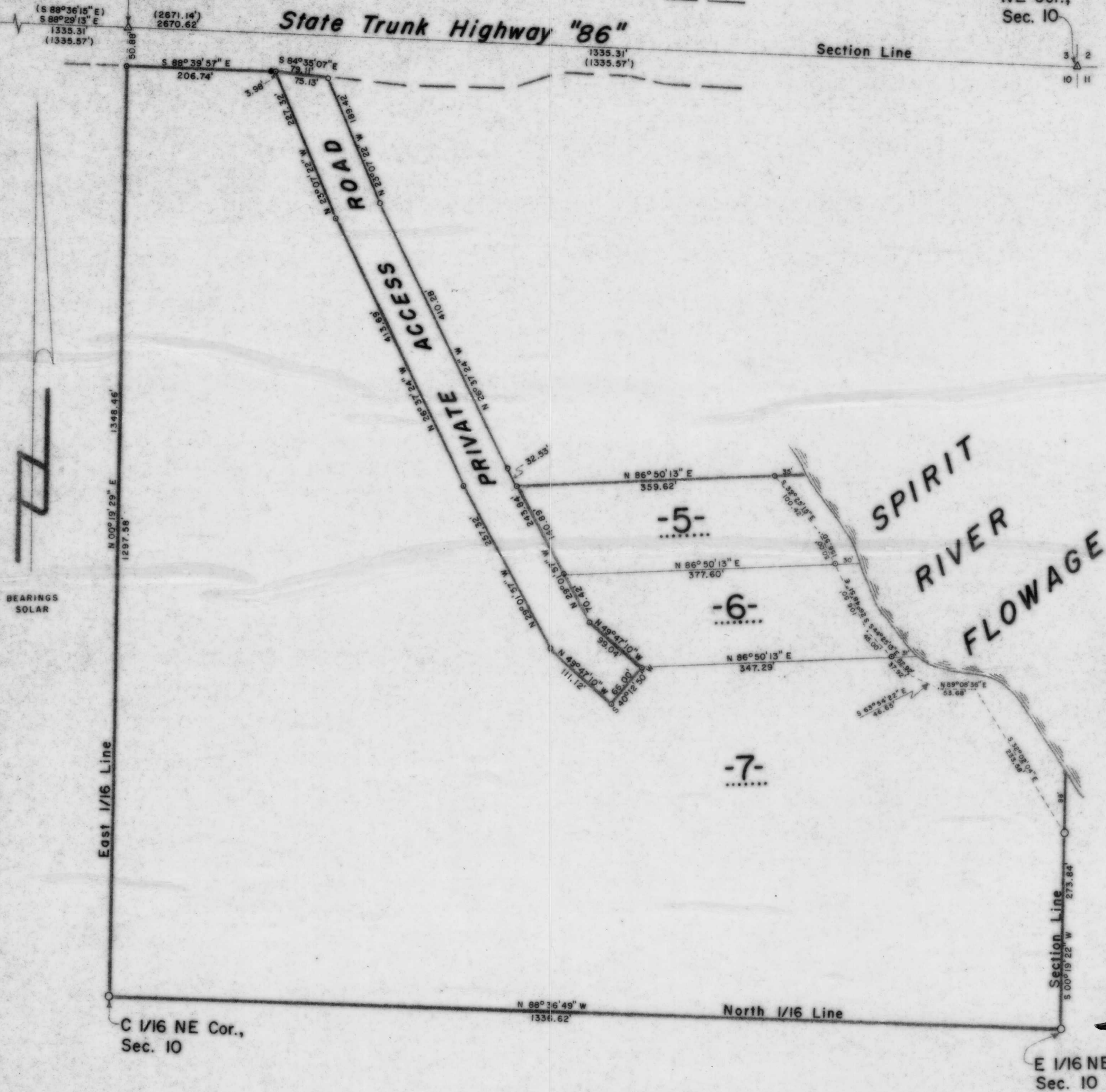

LEGEND

- 1" IRON PIPE SET THIS SURVEY.
- △ P.K. NAIL FOUND IN PLACE.
- 1 1/2" IRON PIPE FOUND IN PLACE.
- 1" IRON PIPE FOUND IN PLACE.
- 3/4" IRON ROD FOUND IN PLACE.
- () INDICATES RECORDED BEARING OR DISTANCE.

I, Lester J. Schmit, Registered Land Surveyor S-1192 hereby certify that I have surveyed the property shown hereon; that this map is a true and accurate representation thereof; that said survey was performed by order of Lawrence Jacobsen; and that I have complied with applicable requirements of s. A-E 7 of the Wisconsin Administrative Code.

Note: Legal descriptions conforming to this survey have been provided on separate sheets.

Lester J. Schmit
Lester J. Schmit R.L.S. S-1192
Dated this 14th day of August 1994

RECEIVED AT LINCOLN COUNTY
COURTHOUSE THIS 14 DAY
OF AUG 19 96
TAX DESCRIPTION OFFICE

TIMBERLAND SURVEYORS TOMAHAWK WIS.

SURVEY FOR
LAWRENCE JACOBSEN
425 E. MOHAWK DR.
TOMAHAWK, WIS.

DATE 14 AUG 94 DWN BY L.J.S. SCALE 1" = 100'
REVISED 6 SEP 94 BY L.J.S. DWG. NO. 1070
REVISED BY



B