

LOT 8  
MUSKY BAY VISTA SUB.  
being in  
GOV'T. LOT 3  
SECTION 12  
T. 35 N., R. 6 E.  
Town of Bradley  
Lincoln County, Wis.

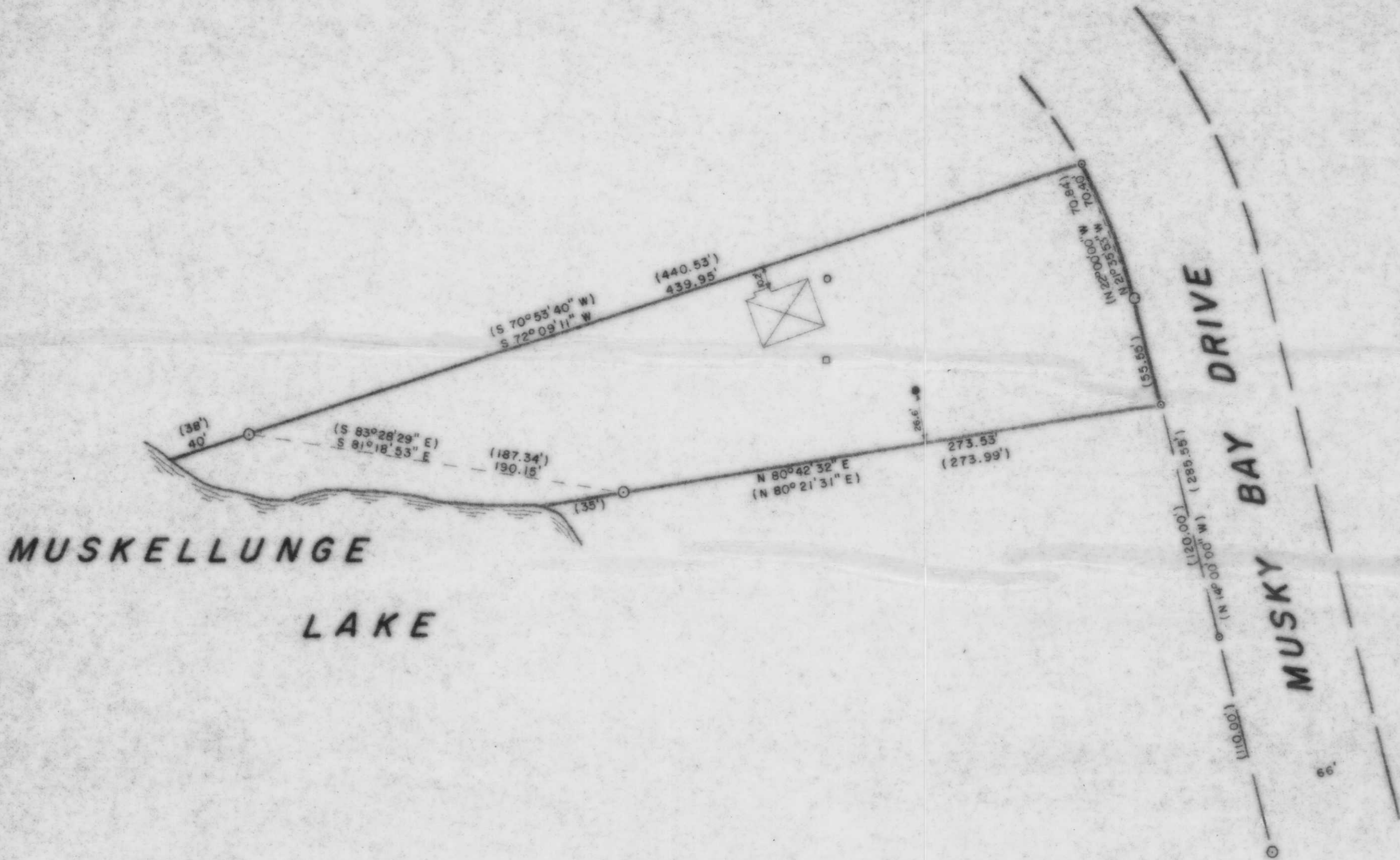

I, Lester J. Schmit, Registered Land Surveyor S-1192 hereby certify that I have surveyed the property shown hereon; that this map is a true and accurate representation thereof; that said survey was performed by order of William O. and Susanne V. Maki; and that I have complied with applicable requirements of s. A-E 7 of the Wisconsin Administrative Code.

Note: Legal descriptions conforming to this survey have been provided on separate sheets.

*Lester J. Schmit*  
Lester J. Schmit R.L.S. S-1192

Dated this 9th day of March 1994

LEGEND

- ⊙ 2" IRON PIPE FOUND IN PLACE.
- 1" IRON PIPE FOUND IN PLACE.
- 2" IRON PIPE SET THIS SURVEY.
- 6" WELL CASING IN PLACE.
- SEPTIC TANK CLEANOUT RISER PIPE IN PLACE.
- VENT PIPE ON DRAIN FIELD IN PLACE.
- ( ) INDICATES RECORDED BEARING OR DISTANCE.
- ⊠ DENOTES BUILDING.

RECEIVED AT LINCOLN COUNTY  
COURTHOUSE THIS 14 DAY  
OF NOV 19 96  
TAX DESCRIPTION OFFICE

M370

TIMBERLAND SURVEYORS		TOMAHAWK WIS.
	SURVEY FOR	
	WM. O. & SUSANNE V. MAKI 2349 SHAG BARK TRAIL ARLINGTON HEIGHTS, ILL. 60005	
DATE 9 MAR 94	DWN. BY L.J.S.	SCALE 1" = 50'
REVISED	BY	DWG. NO. 1051
REVISED	BY	