

SOUTH 1/2 OF SEC 29, T 35N, R.6E. OF THE 4TH P.M.

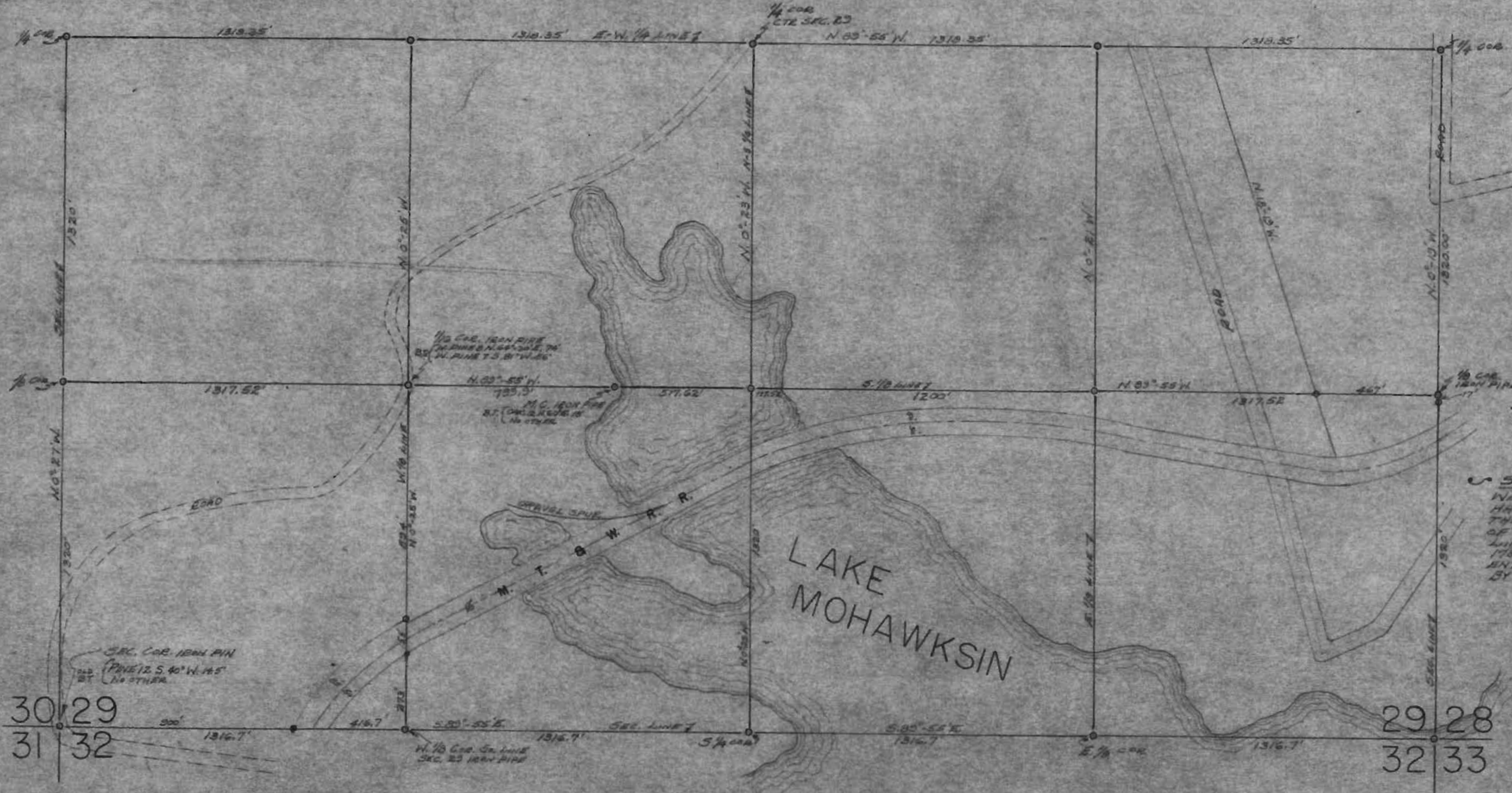

SCALE 1" = 300 FT.

SURVEYORS CERTIFICATE
 WE HEREBY CERTIFY THAT WE HAVE SURVEYED THE S 1/2 OF THE SW 1/4 SEC. 29, T. 35 N., R. 6 E. OF THE 4TH P.M. SITUATED IN LINCOLN COUNTY, WIS. AND THIS MAP IS A TRUE & CORRECT REPRESENTATION OF THE LANDS SURVEYED BY US.

GENISOT ENGINEERING CO.
 BY *E. W. Winkertsen*
 MAY 26TH 1948

30 29
 31 32

29 28
 32 33

RECEIVED AT LINCOLN COUNTY COURTHOUSE THIS 21 DAY OF October 1948.
Richard P. Panko
 TAX DESCRIPTION OFFICE



B

SURVEY
 FOR
M. T. & W. R. R. CO.
 TOMAHAWK, WIS.

GENISOT ENGINEERING CO.
 RHINELANDER, WISCONSIN
 DATE- MAY 26, 1948. BY F. R. W.

368-1