

Part of  
 A.P. 4 & A.P. 18  
 CITY OF TOMAHAWK  
 being in the  
 NE 1/4 of the SW 1/4  
 SECTION 27, T35N, R6E,  
 LINCOLN COUNTY, WISCONSIN.

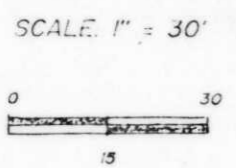

R/M DENOTES RECORD OR MEASURED

**SURVEYORS CERTIFICATE**  
 I, DAVID L. LEMKE, REGISTERED LAND SURVEYOR S-1845, HEREBY CERTIFY THAT I HAVE SURVEYED THE PROPERTY SHOWN HEREON, THAT THIS MAP REPRESENTS AN ACCURATE SURVEY AND A TRUE REPRESENTATION THEREOF AND CORRECTLY SHOWS THE EXTERIOR BOUNDARY LINES AND CORRECT MEASUREMENTS THEREOF. THAT I HAVE DONE THIS SURVEY BY THE ORDER OF ROBIN KOTH AND THAT I HAVE COMPLIED WITH THE REQUIREMENTS OF WISCONSIN ADMINISTRATIVE CODE A - ET.

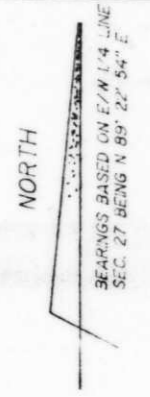
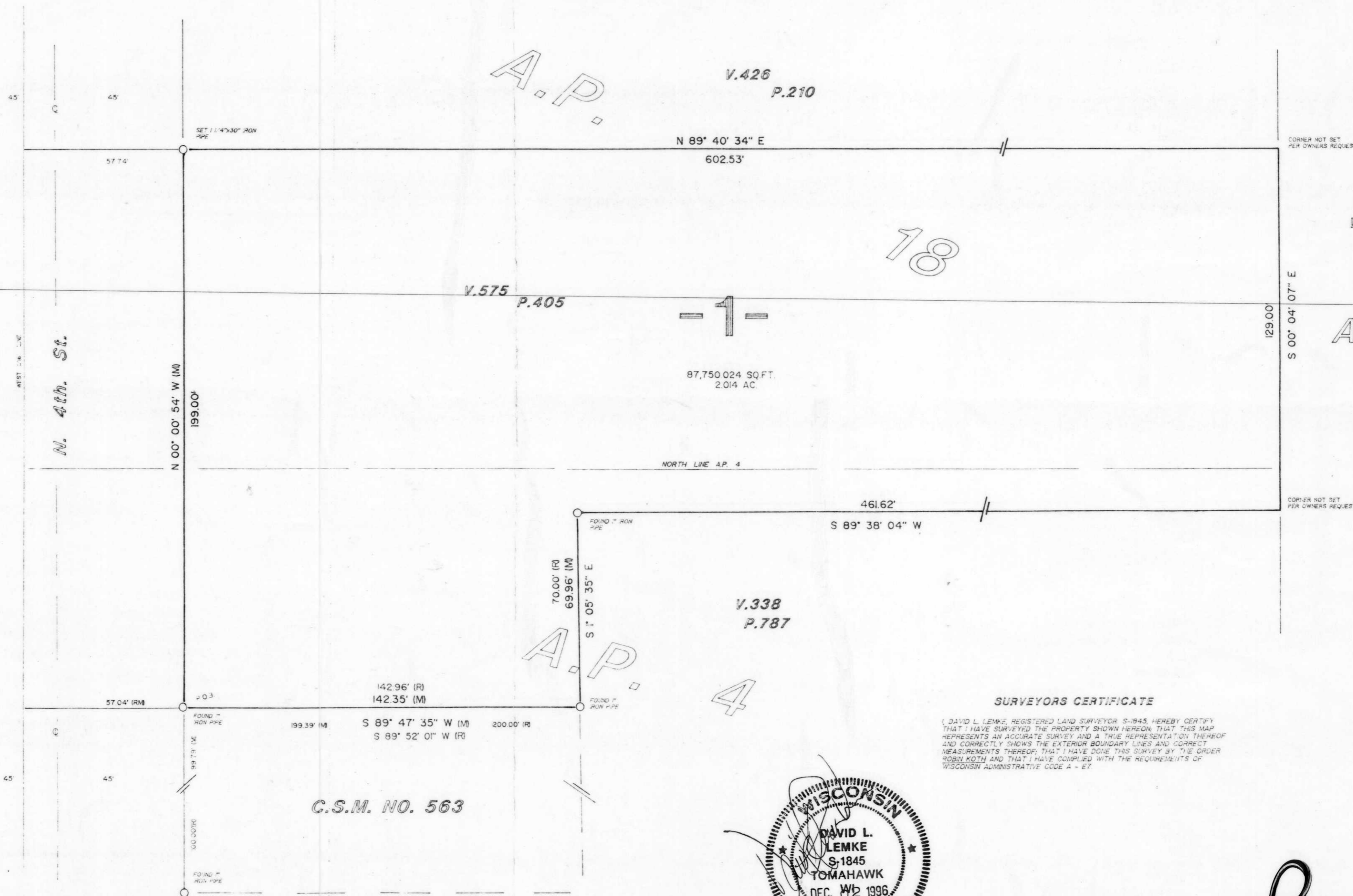
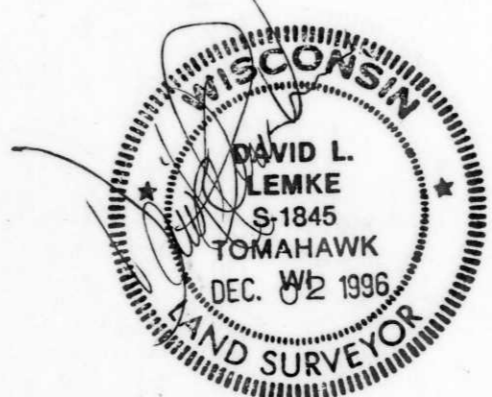

**B**