

Part of  
**GOV'T. LOTS 4 & 5**  
**SECTION 15, T34N, R8E**

Town of Harrison  
 Lincoln County, Wisconsin

**M367A**  
**W367A**

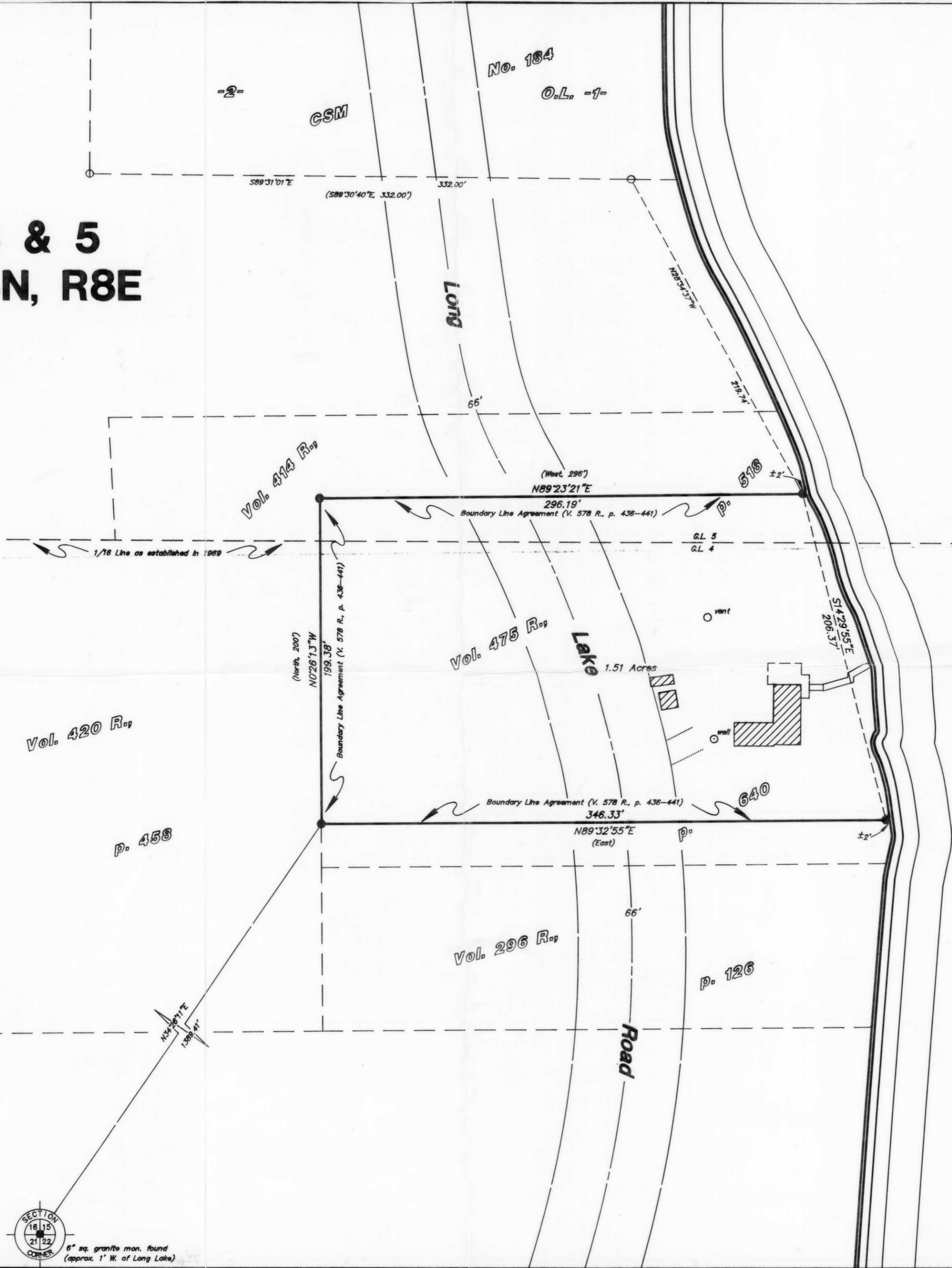

Bearings  
 Solar

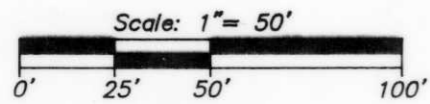

- ⊙ = 1-1/2" iron pipe found
- = 3/4" iron pipe found
- ⊖ = 3/4" iron rod found
- ( ) = previously recorded



I hereby certify that this survey and the above map were made in accordance with acceptable professional standards and that the information contained thereon is, to the best of my knowledge, information and belief, a true and accurate representation thereof.

Any legal descriptions conforming to this survey have been provided on separate sheets.

The above survey was made by order of R. Richard & Elizabeth J. Reetz.

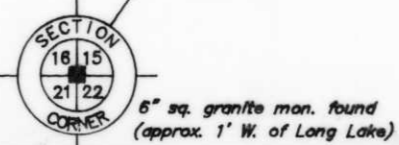

RECEIVED AT LINCOLN COUNTY  
 COURTHOUSE THIS 16th DAY  
 OF Dec. 1996  
Pat Prichet  
 TAX DESCRIPTION OFFICE

**Foltz and Associates, Inc.**

Surveyors Architects Engineers

8612 Highway 51 North, Minocqua, Wisconsin 54548

(715) 356-9485 fax (715) 356-1841