

M366
A

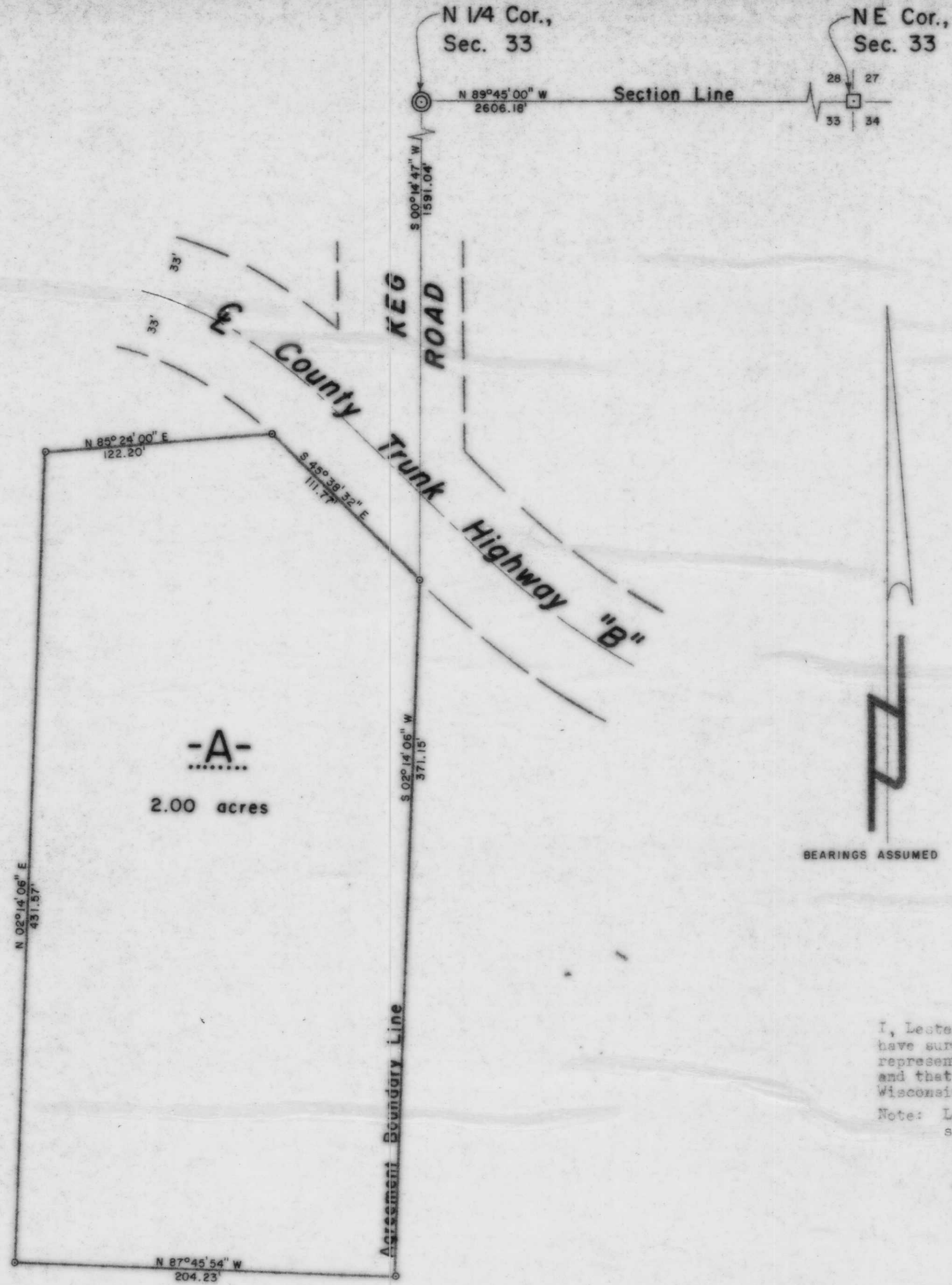

Part of the
SW 1/4, of the NE 1/4
 and of the
SE 1/4, of the NW 1/4
SECTION 33
T. 35 N., R. 8 E.
 Town of Harrison
 Lincoln County, Wis.

LEGEND

- 6" x 6" RED GRANITE MONUMENT FOUND IN PLACE.
- ⊙ BERNTSEN MONUMENT SET THIS SURVEY.
- 1" IRON PIPE SET THIS SURVEY.

BEARINGS ASSUMED

I, Lester J. Schmit, Registered Land Surveyor S-1192 hereby certify that I have surveyed the property shown hereon; that this map is a true and accurate representation thereof; that said survey was performed by order of Jack Renn; and that I have complied with applicable requirements of s. A-E 7 of the Wisconsin Administrative Code.

Note: Legal descriptions conforming to this survey have been provided on separate sheets.

Lester J. Schmit
 Lester J. Schmit R.L.S. S-1192
 Dated this 20th day of December 1994

RECEIVED AT LINCOLN COUNTY
 COURTHOUSE THIS 14 DAY
 OF 1996
Jack Renn
 TAX DESCRIPTION OFFICE

TIMBERLAND SURVEYORS		<small>TOMAHAWK WIS.</small>	
<small>SURVEY FOR</small>			
JACK RENN			
W 958 DEMEYER RD.			
GLEASON, WIS. 54435			
	DATE 20 DEC 94	OWN. BY L.J.S. SCALE 1" = 100'	
	REVISED 8 MAR 95	BY L.J.S.	DWG. NO.
	REVISED	BY	1079