

JERSEY CITY FLOWAGE

Section Line

N 1/4 Cor.,
Sec. 28

Part of

GOV'T. LOT 7
SECTION 28
T. 35 N., R. 6 E.

City of Tomahawk
Lincoln County, Wis.

LEGEND

- ⊙ BERNTSEN MONUMENT FOUND IN PLACE.
- 1" IRON PIPE FOUND IN PLACE.
- 1 1/4" IRON PIPE FOUND IN PLACE.
- ⊙ 1" IRON PIPE SET THIS SURVEY.
- ⊠ DENOTES BUILDING.
- PADMOUNT TRANSFORMER.



RECEIVED AT LINCOLN COUNTY
COURTHOUSE THIS 14 DAY
OF NOV 19 96
Pat Reilio
TAX DESCRIPTION OFFICE

I, Lester J. Schmit, Registered Land Surveyor S-1132
hereby certify that I have surveyed the property shown
hereon; that this map is a true and accurate representa-
tion thereof; that said survey was performed by order
of Harold VanRyen, Terry Peterson and David Hatzel; and
that I have complied with applicable requirements of
s. A-5 7 of the Wisconsin Administrative Code.
Note: Legal descriptions conforming to this survey
have been provided on separate sheets.

Lester J. Schmit
Lester J. Schmit R.L.S. S-1132
Dated this 3rd day of February 1994

TIMBERLAND SURVEYORS		TOMAHAWK WIS.
SURVEY FOR		
HAROLD VAN RYEN WEBER DRIVE SUN PRAIRIE, WIS. 53590		
DATE 3 FEB 94 DWN. BY L.J.S. SCALE 1" = 80'		DWG. NO.
REVISED 19 DEC 94 BY L.J.S.		1047
REVISED 18 MAY 95 BY L.J.S.		

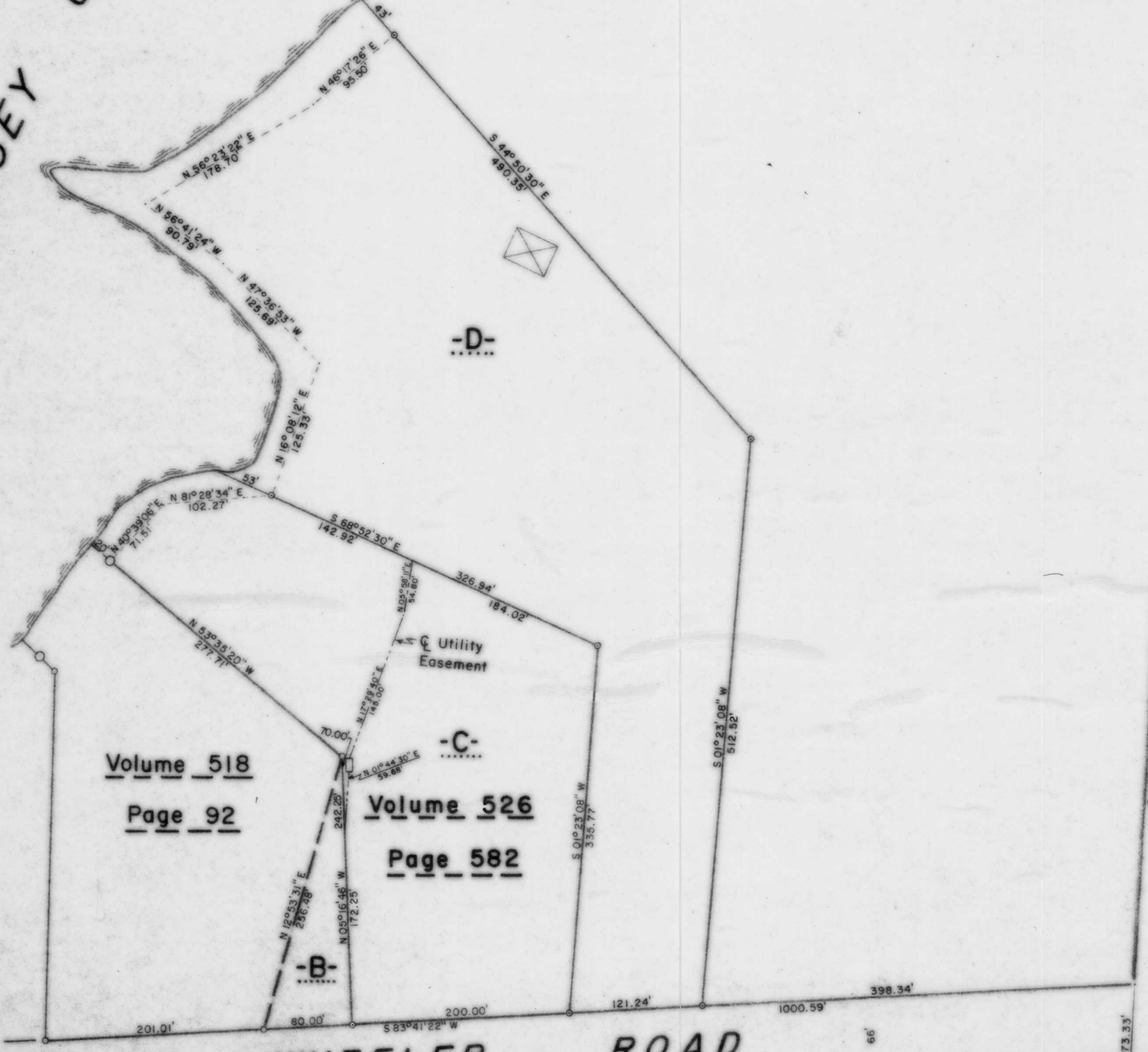

Volume 518
Page 92

Volume 526
Page 582

WHEELER ROAD

S 1/4 Cor.,
Sec. 28