

M 365 A

Part of
A.P. 4 & A.P. 18
CITY OF TOMAHAWK
being in the
NE 1/4 of the SW 1/4
SECTION 27, T35N, R6E,
LINCOLN COUNTY, WISCONSIN.

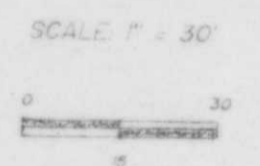
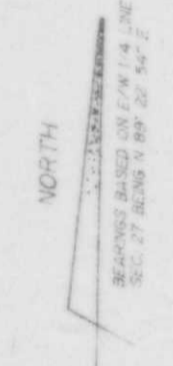
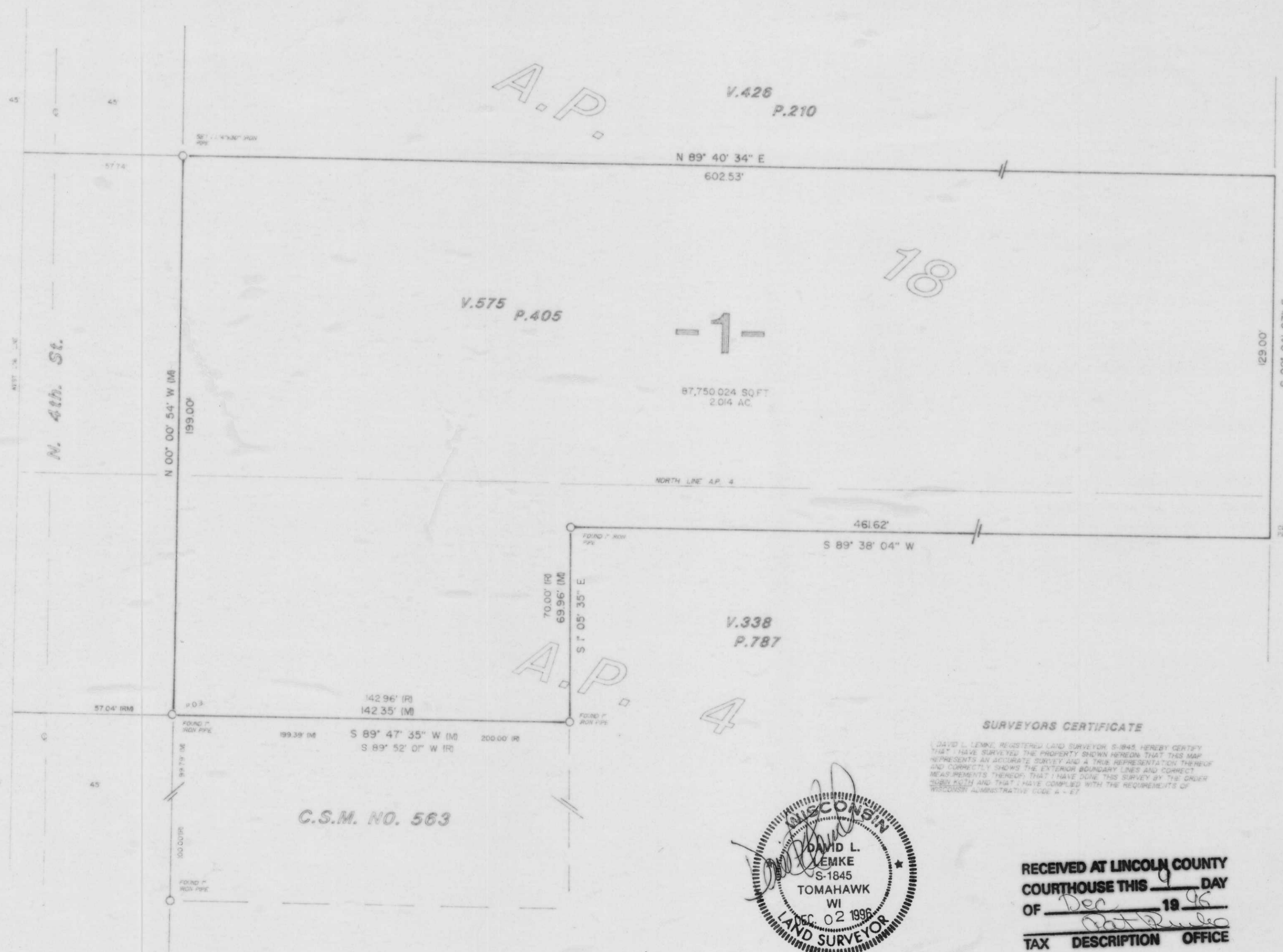

R/M DENOTES RECORD OR MEASURED

DRAFTED BY J. J. BROS. 12/96 BT

SURVEYORS CERTIFICATE
I, DAVID L. LEMKE, REGISTERED LAND SURVEYOR S-1845, HEREBY CERTIFY THAT I HAVE SURVEILED THE PROPERTY SHOWN HEREON THAT THIS MAP REPRESENTS AN ACCURATE SURVEY AND A TRUE REPRESENTATION THEREOF AND CORRECTLY SHOWS THE EXTERIOR BOUNDARY LINES AND CORRECT MEASUREMENTS THEREOF THAT I HAVE DONE THIS SURVEY BY THE ORDER SUBSCRIBED AND THAT I HAVE COMPLIED WITH THE REQUIREMENTS OF WISCONSIN ADMINISTRATIVE CODE S-18.02.

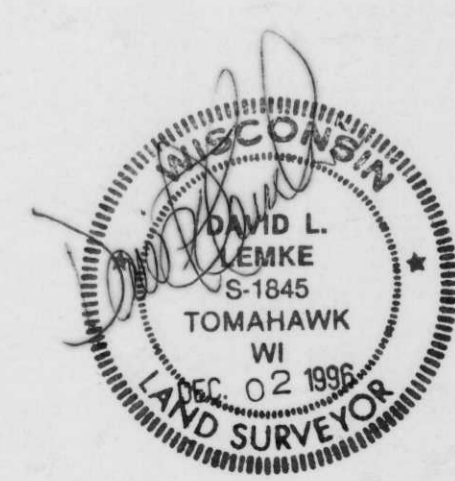

RECEIVED AT LINCOLN COUNTY
COURTHOUSE THIS 9 DAY
OF Dec 19 96
TAX DESCRIPTION OFFICE

CORNER NOT SET PER OWNER REQUEST

CORNER NOT SET PER OWNER REQUEST

Lincoln County Register
101 W. MARKET ST. 54601
715/753-3700