

Part of
GOV'T LOT 1
SECTION 12, T35N, R6E,
TOWN OF BRADLEY, LINCOLN COUNTY,
WISCONSIN.

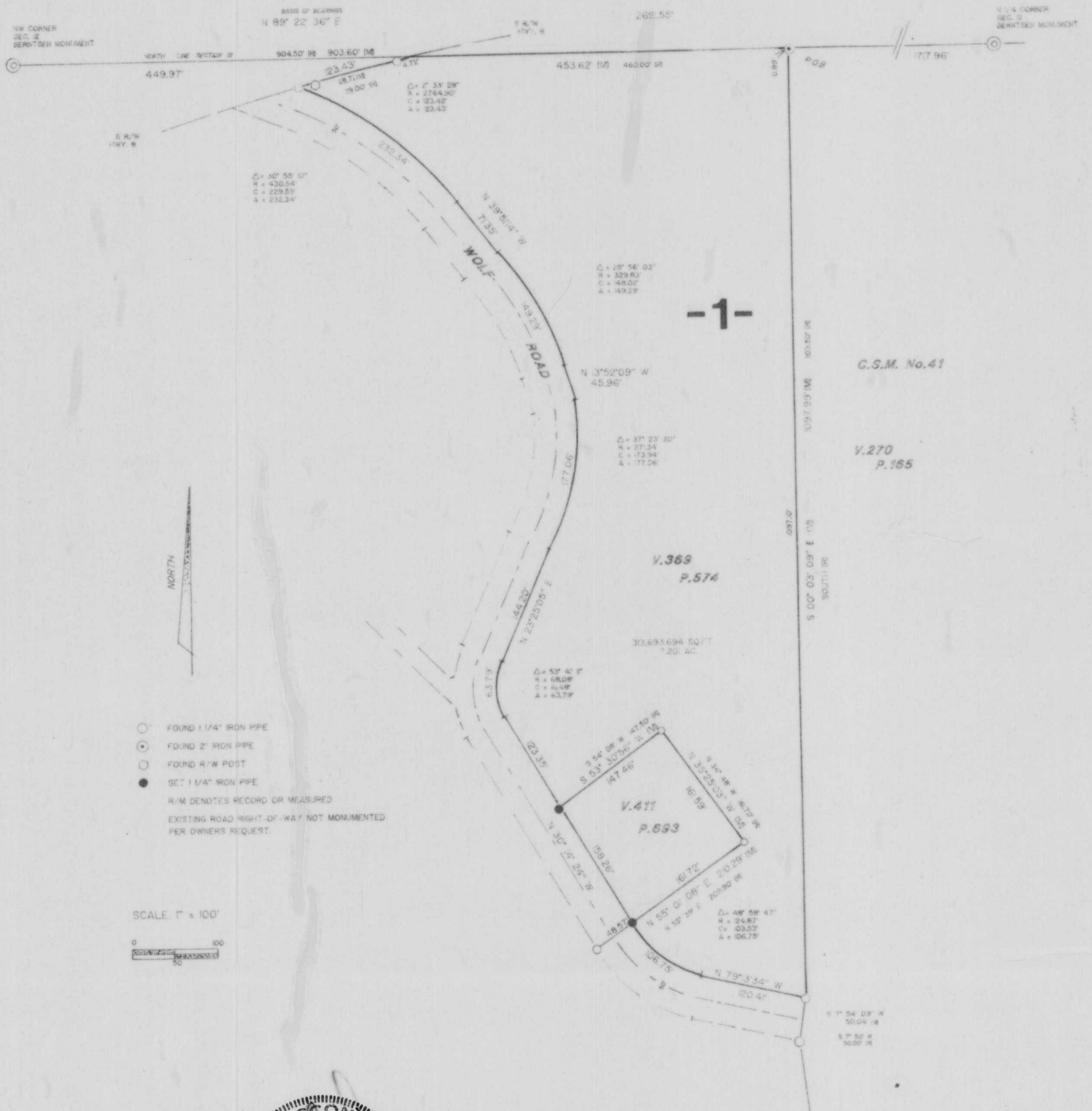

-1-

G.S.M. No. 41
V.270
P.165

V.369
P.574

V.471
P.693

SURVEYORS CERTIFICATE
I, DAVID L. LEMKE, REGISTERED LAND SURVEYOR S-1845, HEREBY CERTIFY THAT I HAVE SURVEYED THE PROPERTY SHOWN HEREON THAT THIS MAP REPRESENTS AN ACCURATE SURVEY AND A TRUE REPRESENTATION THEREOF AND CORRECTLY SHOWS THE EXTERIOR BOUNDARY LINES AND CORRECT MEASUREMENTS THEREOF. THAT I HAVE DONE THIS SURVEY BY THE ORDER OF DONALD KAPLANEK AND THAT I HAVE COMPLIED WITH THE REQUIREMENTS OF WISCONSIN ADMINISTRATIVE CODE A - ET.



RECEIVED AT LINCOLN COUNTY
COURTHOUSE THIS 8 DAY
OF 1996
TAX DESCRIPTION OFFICE

DRAFTED BY D. LEMKE 7/3 8/96

M364 A
Boundary Hunter
P.O. BOX 442
TOMAHAWK, WI 54487
715/463-7036