

W 1/4 Cor.,  
Sec. 1

N 1/4 Cor.,  
Sec. 1

Part of the  
**NE 1/4, of the SW 1/4**  
**SECTION 1**  
**T. 34 N., R. 6 E.**  
Town of Bradley  
Lincoln County, Wis.

Section Line  
1308.30'

2616.60'

N 00°36'25" E

1308.30'

SW Cor.,  
Sec. 1

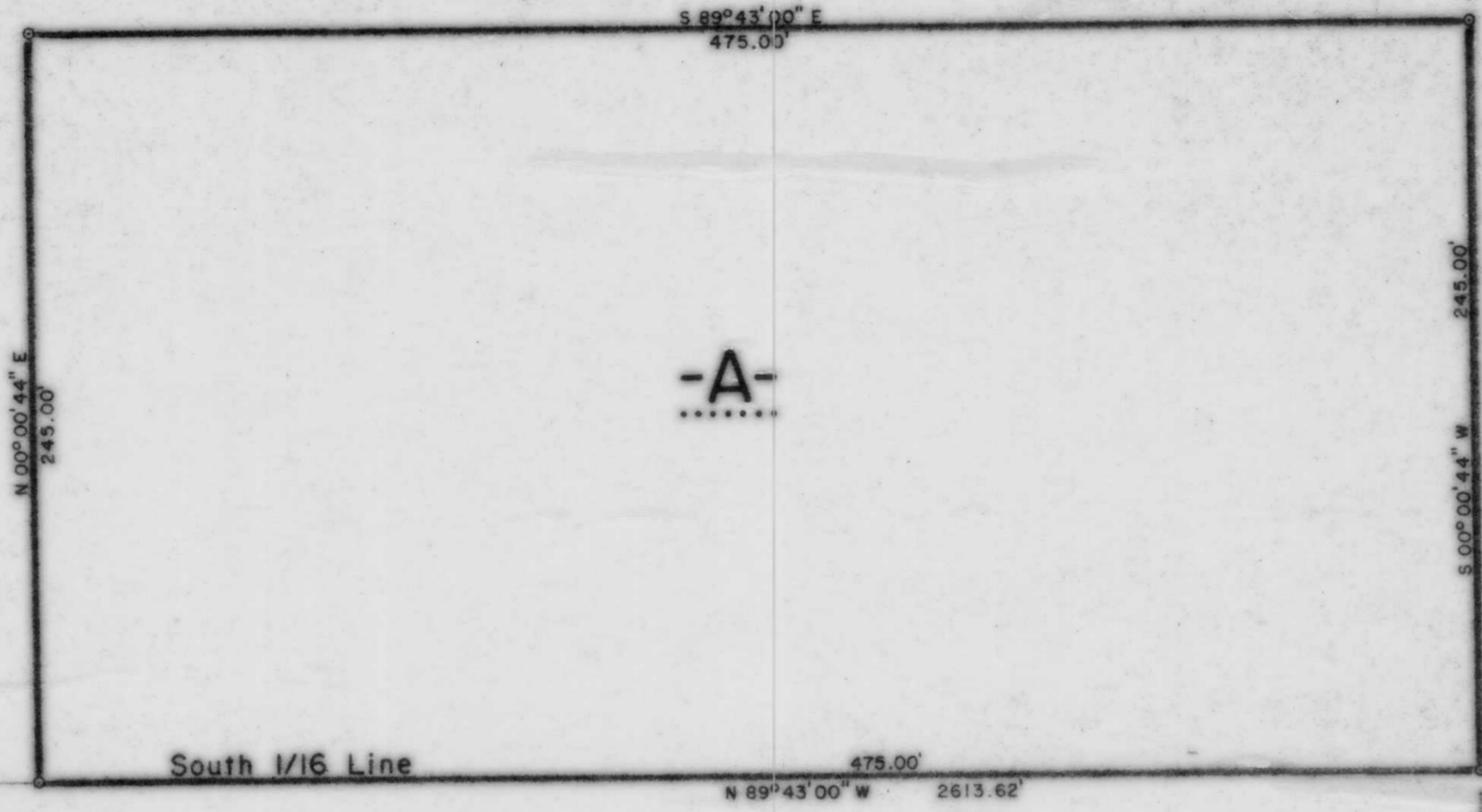

CRASS ROAD

49.50'  
3801.84'

245.00'  
5099.73'

24.75'

N 00°00'44" E

North-South 1/4 Line

1287.89'

S 1/4 Cor.,  
Sec. 1

CS 1/16 Cor.,  
Sec. 1

**LEGEND**

- ⊙ BERNTSEN MONUMENT FOUND IN PLACE.
- 2" IRON PIPE FOUND IN PLACE.
- ⊙ 1 1/2" IRON PIPE SET THIS SURVEY.
- ⊙ 1" IRON PIPE SET THIS SURVEY.

I, Lester J. Schmit, Registered Land Surveyor S-1192 hereby certify that I have surveyed the property shown hereon; that this map is a true and accurate representation thereof; that said survey was performed by order of Ed Turgeon; and that I have complied with applicable requirements of s. A-E 7 of the Wisconsin Administrative Code.

Note: Legal descriptions conforming to this survey have been provided on separate sheets.

*Lester J. Schmit*  
Lester J. Schmit R.L.S. S-1192

Dated this 10th day of May 1994

BEARINGS SOLAR

B

RECEIVED AT LINCOLN COUNTY  
COURTHOUSE THIS 14 DAY  
OF Nov 19 96  
*Pat Riehl*  
TAX DESCRIPTION OFFICE

<b>TIMBERLAND SURVEYORS</b>		<small>TOMAHAWK WIS.</small>
<small>SURVEY FOR</small>		
<b>ED TURGEON CRASS ROAD TOMAHAWK, WIS.</b>		
<small>DATE 10 MAY 94</small>		<small>DWN BY L.J.S. SCALE 1" = 50'</small>
<small>REVISED</small>	<small>BY</small>	<small>DWG. NO.</small>
<small>REVISED</small>	<small>BY</small>	<b>1058</b>

