

LOT 2
 C. S. M. NO. 501
 being in
 GOV'T. LOT 9
 SECTION 10
 T. 35 N., R. 6 E.
 Town of Bradley
 Lincoln County, Wis.

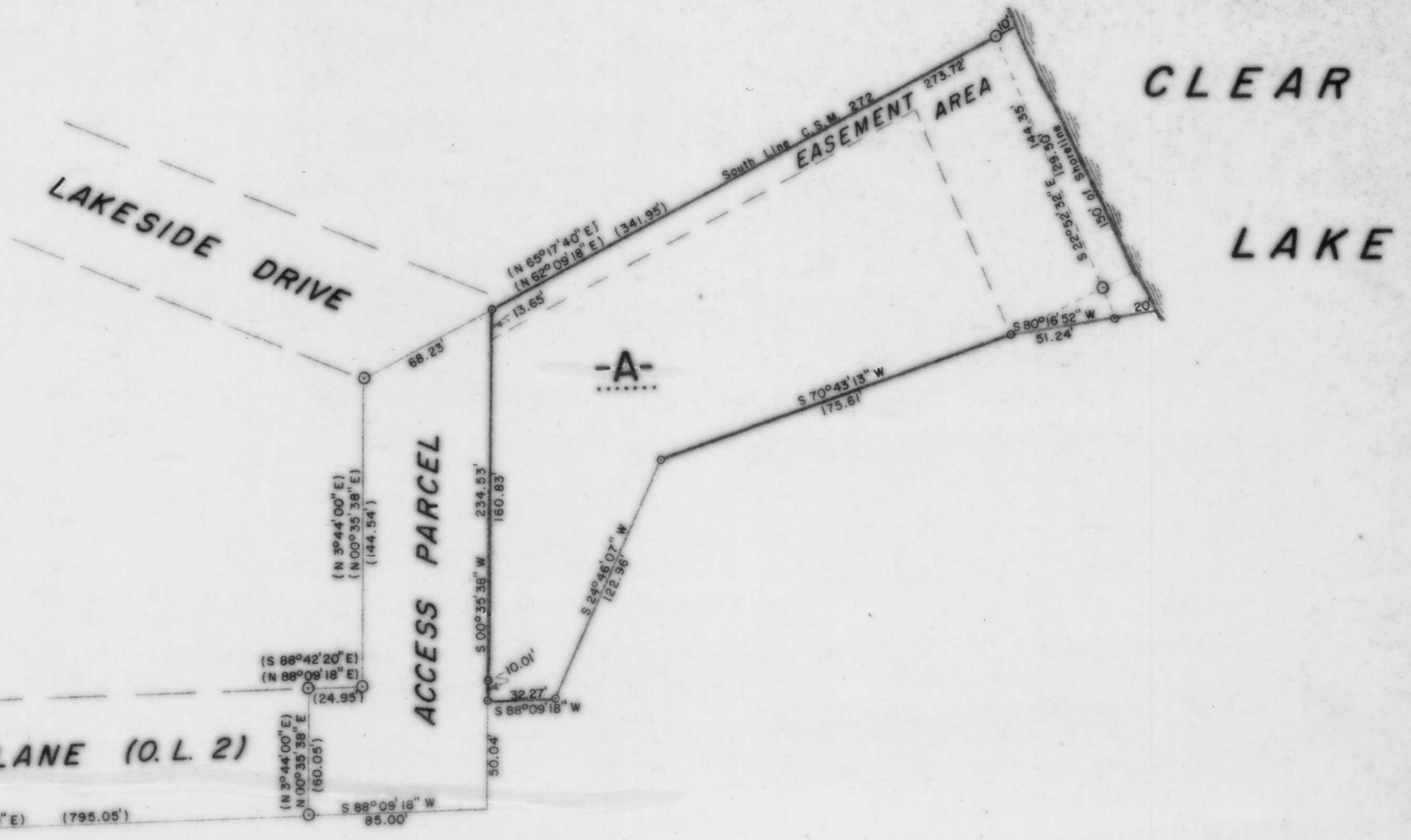

NW Cor.,
 Sec. 10

ESSEX ROAD

Section Line
 (N 3°44'00" E)
 (N 00°35'38" E)
 (2639.16')
 (N 3°44'00" E)
 (N 00°35'38" E)
 (686.30')
 (S 87°07'14" E)
 (N 89°44'24" E)
 (33.00')

W 1/4 Cor.,
 Sec. 10

I, Lester J. Schmit, Registered Land Surveyor S-1192 hereby certify that I have surveyed the property shown hereon; that this map is a true and accurate representation thereof; that said survey was performed by order of Gordon O. Davis; and that I have complied with applicable requirements of s. A-8 7 of the Wisconsin Administrative Code.

Note: Legal descriptions conforming to this survey have been provided on separate sheets.

Lester J. Schmit
 Lester J. Schmit R.L.S. S-1192

Dated this 20th day of September 1994

RECEIVED AT LINCOLN COUNTY
 COURTHOUSE THIS 14 DAY
 OF 100 19 96
 TAX DESCRIPTION OFFICE

LEGEND

- ⊙ 2" IRON PIPE FOUND IN PLACE.
- ⊙ 1" IRON PIPE SET THIS SURVEY.
- ⊠ 5" x 5" CONCRETE MONUMENT WITH BRASS CAP FOUND IN PLACE.
- ⊕ 18" NORWAY PINE-ORIGINAL BLAZE TREE FOR 1/4 CORNER.
- ⊙ BERNTSEN MONUMENT FOUND IN PLACE.
- () INDICATES RECORDED BEARING OR DISTANCE.

B

BEARINGS SOLAR

TIMBERLAND SURVEYORS		TOMAHAWK WIS.
SURVEY FOR		
GORDON O. DAVIS		
11550 ESSEX RD.		
TOMAHAWK, WIS.		
DATE 20 SEP 94		DWN. BY L.J.S. SCALE 1" = 50'
REVISED	BY	DWG. NO.
REVISED	BY	1066-1

