

NW Cor.,  
Sec. 10

Part of

GOV'T. LOT 9  
SECTION 10  
T. 35 N., R. 6 E.  
Town of Bradley  
Lincoln County, Wis.

M362A

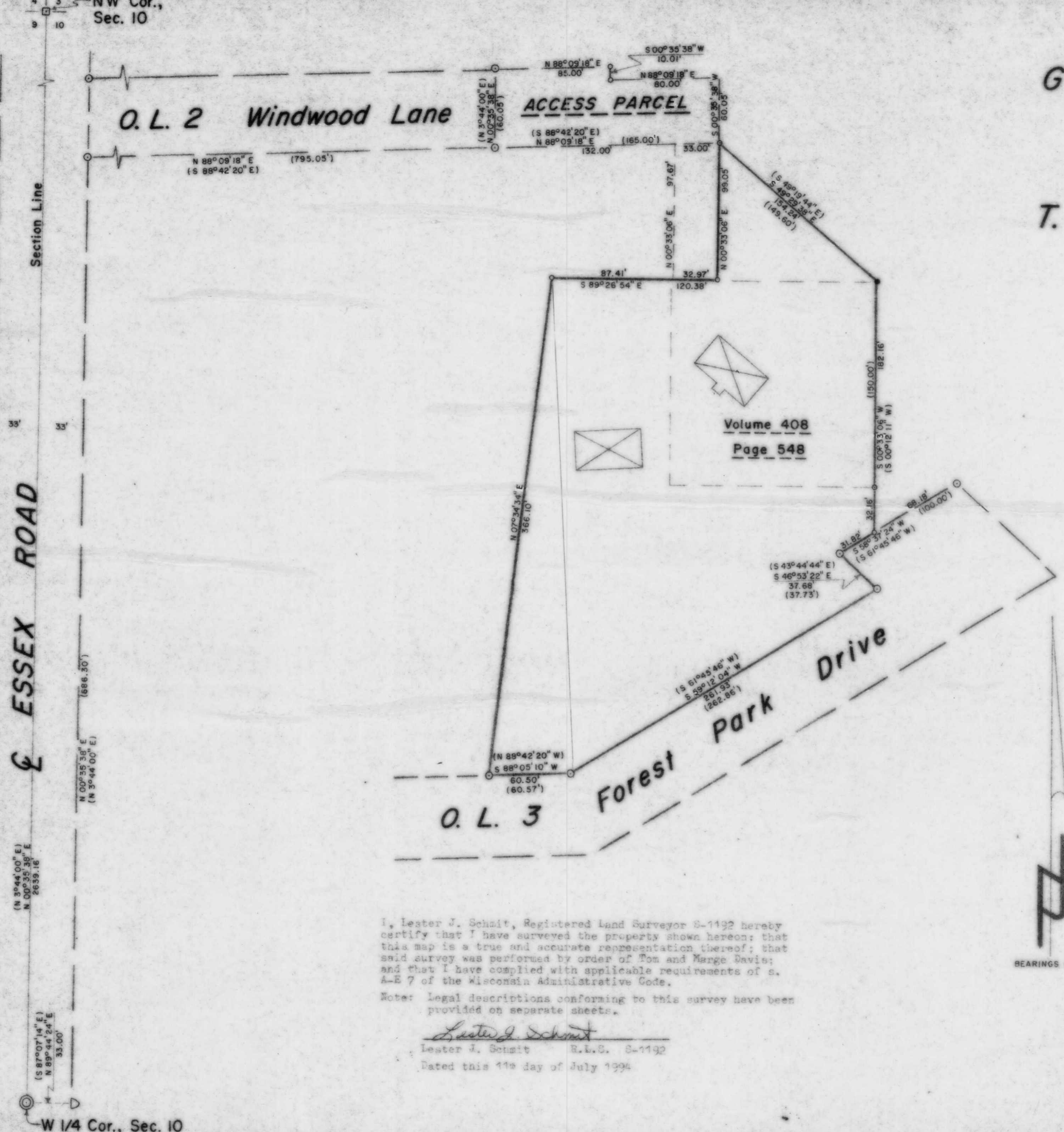

RECEIVED AT LINCOLN COUNTY  
COURTHOUSE THIS 14 DAY  
OF Nov 19 96  
Pat Deville  
TAX DESCRIPTION OFFICE

**LEGEND**

- ⊙ BERNTSEN MONUMENT FOUND IN PLACE.
- 2" IRON PIPE FOUND IN PLACE.
- 1" IRON PIPE FOUND IN PLACE.
- 3/4" IRON PIPE FOUND IN PLACE.
- 5" x 5" CONCRETE MONUMENT WITH BRASS CAP FOUND IN PLACE.
- 1" IRON PIPE SET THIS SURVEY.
- △ 18" NORWAY PINE - ORIGINAL BLAZE TREE FOR 1/4 CORNER.
- ⊗ DENOTES BUILDING.
- ( ) INDICATES RECORDED BEARING OR DISTANCE.

I, Lester J. Schmit, Registered Land Surveyor S-1192 hereby certify that I have surveyed the property shown hereon; that this map is a true and accurate representation thereof; that said survey was performed by order of Tom and Marge Davis; and that I have complied with applicable requirements of s. A-E 7 of the Wisconsin Administrative Code.

Note: Legal descriptions conforming to this survey have been provided on separate sheets.

*Lester J. Schmit*  
Lester J. Schmit R.L.S. S-1192  
Dated this 14th day of July 1994

BEARINGS SOLAR

**TIMBERLAND SURVEYORS** TOMAHAWK WIS.

SURVEY FOR  
**TOM & MARGE DAVIS**  
N 11550 ESSEX RD.  
TOMAHAWK, WIS.

DATE 11 JUL 94 DWN. BY L.J.S. SCALE 1" = 50'  
REVISED 20 SEP 94 BY L.J.S. DWG. NO. 1066  
REVISED BY

WISCONSIN LAND SURVEYOR  
LESTER J. SCHMIT  
S-1192  
TOMAHAWK, WI

W 1/4 Cor., Sec. 10