

LOTS 7 & 8  
 BLOCK 30  
 ORIGINAL PLAT  
 of the  
 CITY of TOMAHAWK  
 being in

SECTION 34  
 T. 35 N., R. 6 E.  
 LINCOLN COUNTY, WIS.

NE SW

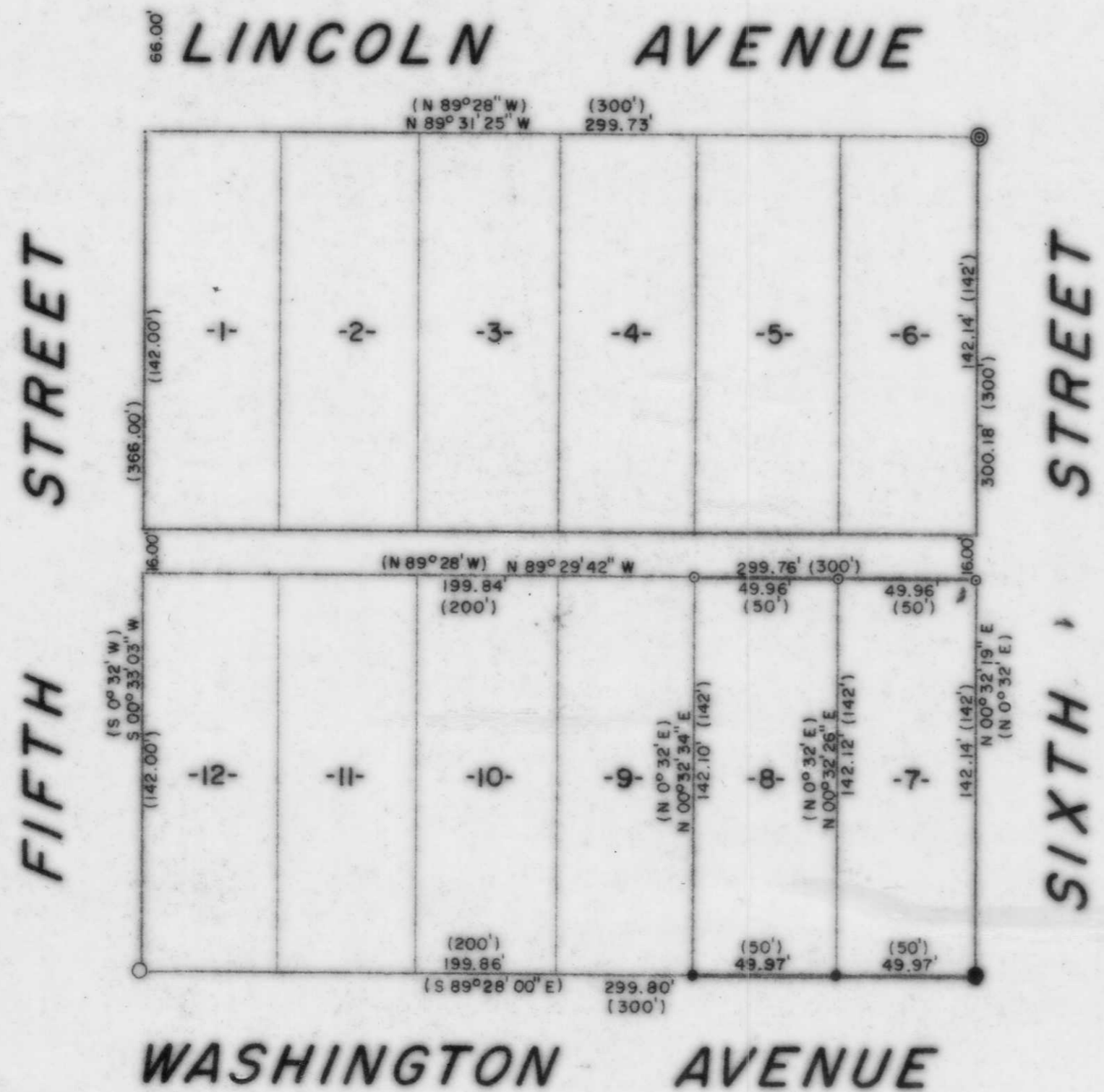

LEGEND

- ⊙ 3/4" IRON PIPE WITH 2 1/4" CAP FOUND IN PLACE.
- 1" WROUGHT IRON BOLT (ORIGINAL BLOCK CORNER), FOUND IN PLACE
- 1 1/2" IRON PIPE FOUND IN PLACE.
- ◊ 1" IRON PIPE SET THIS SURVEY.
- ◆ 3/4" IRON ROD SET THIS SURVEY.
- ( ) INDICATES RECORDED BEARING OR DISTANCE.

RECEIVED AT LINCOLN COUNTY  
 COURTHOUSE THIS 14 DAY  
 OF Nov 19 96  
 [Signature]  
 TAX DESCRIPTION OFFICE

I, Lester J. Schmit, Registered Land Surveyor S-1192 hereby certify that I have surveyed the property shown hereon; that this map is a true and accurate representation thereof; that said survey was performed by order of Richard and Evelyn Roberts; and that I have complied with applicable requirements of s. A-E 7 of the Wisconsin Administrative Code.

Note: Legal descriptions if any, to this survey have been provided on separate sheets.

*Lester J. Schmit*  
 Lester J. Schmit R.L.S. S-1192  
 Dated this 23rd day of April 1995

BEARINGS PER SOUTH  
 LINE, BLOCK 30, ORIGINAL  
 PLAT, WHICH IS S 89° 28' 00" E.  
 PER ORIGINAL PLAT.

TIMBERLAND SURVEYORS		TOMAHAWK WIS.
SURVEY FOR		
Richard & Evelyn Roberts		
127 E. Washington Ave.		
Tomahawk, Wis.		
DATE 23 APR 95	DWN. BY L.J.S.	SCALE 1" = 50'
REVISED	BY	DWG. NO.
REVISED	BY	1071

M361A