

C 1/16 NW Cor.,
Sec. 3

Part of
A.P.'s 148, 151 & 159
of the
CITY of TOMAHAWK
being in the
SW 1/4, of the NW 1/4
SECTION 3
T. 34 N., R. 6 E.
Lincoln County, Wis.

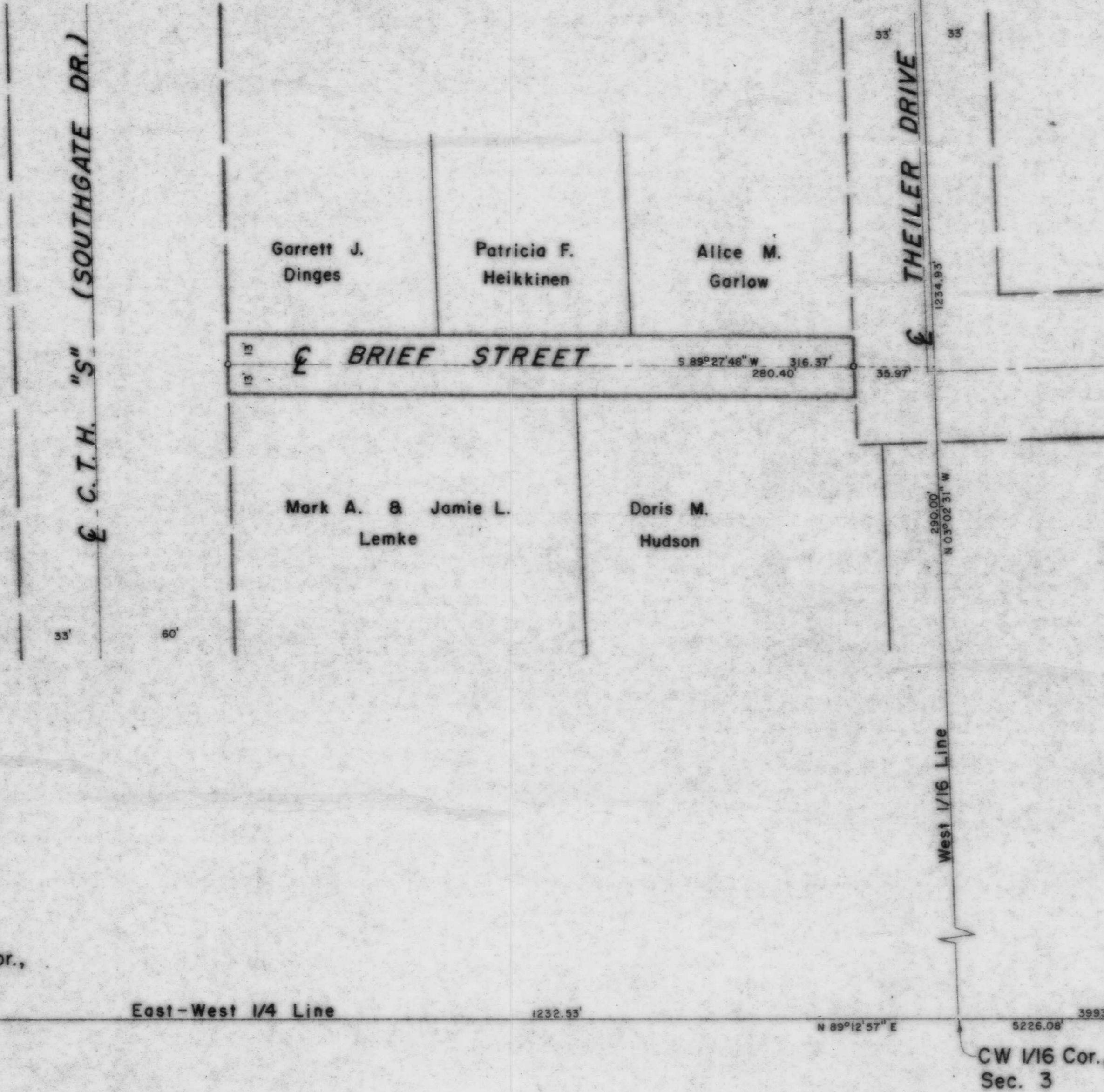

I, Lester J. Schmit, Registered Land Surveyor S-1192 hereby certify that I have surveyed the property shown hereon; that this map is a true and accurate representation thereof; that said survey was performed by order of Paul M. Garner, Clerk-Treasurer, City of Tomahawk; and that I have complied with applicable requirements of s. A-E 7 of the Wisconsin Administrative Code.

Note: Legal descriptions conforming to this survey have been provided on separate sheets.

Lester J. Schmit
Lester J. Schmit R.L.S. S-1192
Dated this 26th day of December 1994

LEGEND

- ⊙ BERNTSEN MONUMENT FOUND IN PLACE.
- IRON PIN FOUND IN PLACE.
- RAILROAD SPIKE SET THIS SURVEY.
- ⊙ 1" IRON PIPE FOUND IN PLACE.

RECEIVED AT LINCOLN COUNTY
COURTHOUSE THIS 14 DAY
OF Nov 1996
[Signature]
TAX DESCRIPTION OFFICE

TIMBERLAND SURVEYORS TOMAHAWK WIS.
SURVEY FOR
CITY of TOMAHAWK
CITY HALL
TOMAHAWK, WIS.

DATE 22 DEC 94 DWN. BY L.J.S. SCALE 1" = 40'
REVISED 11 APR 95 BY L.J.S. DWG. NO. 1084
REVISED BY

B