

M360A

Part of the  
SE 1/4, of the SW 1/4

SECTION 5

T. 35 N., R. 6 E.

Town of Bradley

Lincoln County, Wis.

LEGEND

- ⊙ BERNTSEN MONUMENT FOUND IN PLACE.
- ⊙ 1" IRON PIPE SET THIS SURVEY.

RECEIVED AT LINCOLN COUNTY  
COURTHOUSE THIS 14 DAY  
OF Nov 19 94  
*Pat Rieker*  
TAX DESCRIPTION OFFICE

I, Lester J. Schmit, Registered Land Surveyor S-1192 hereby certify that I have surveyed the property shown hereon; that this map is a true and accurate representation thereof; that said survey was performed by order of John Benda; and that I have complied with applicable requirements of s. A-E 7 of the Wisconsin Administrative Code.

Note: Legal descriptions conforming to this survey have been provided on separate sheets.

*Lester J. Schmit*  
Lester J. Schmit R.L.S. S-1192  
Dated this 14th day of November 1994

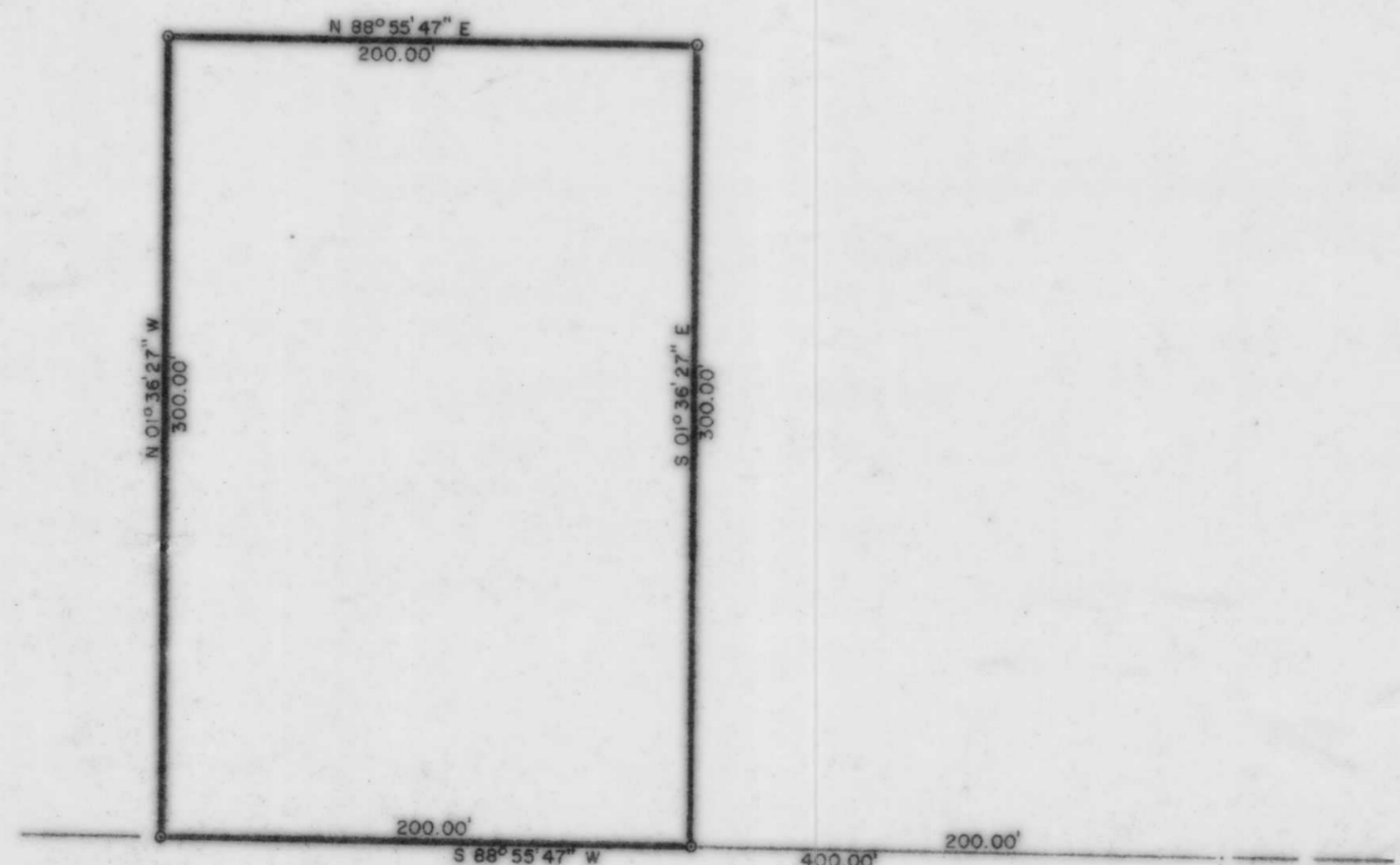

BEARINGS SOLAR



<b>TIMBERLAND SURVEYORS</b>		<small>TOMAHAWK WIS.</small>
<small>SURVEY FOR</small>		
<b>JOHN BENDA</b>		
<b>227 N. 2nd ST.</b>		
<b>TOMAHAWK, WIS.</b>		
<small>DATE 14 NOV 94</small>		<small>DWN BY L.J.S. SCALE 1" = 60'</small>
<small>REVISED</small>	<small>BY</small>	<small>DWG. NO.</small>
<small>REVISED</small>	<small>BY</small>	<b>1078</b>

