

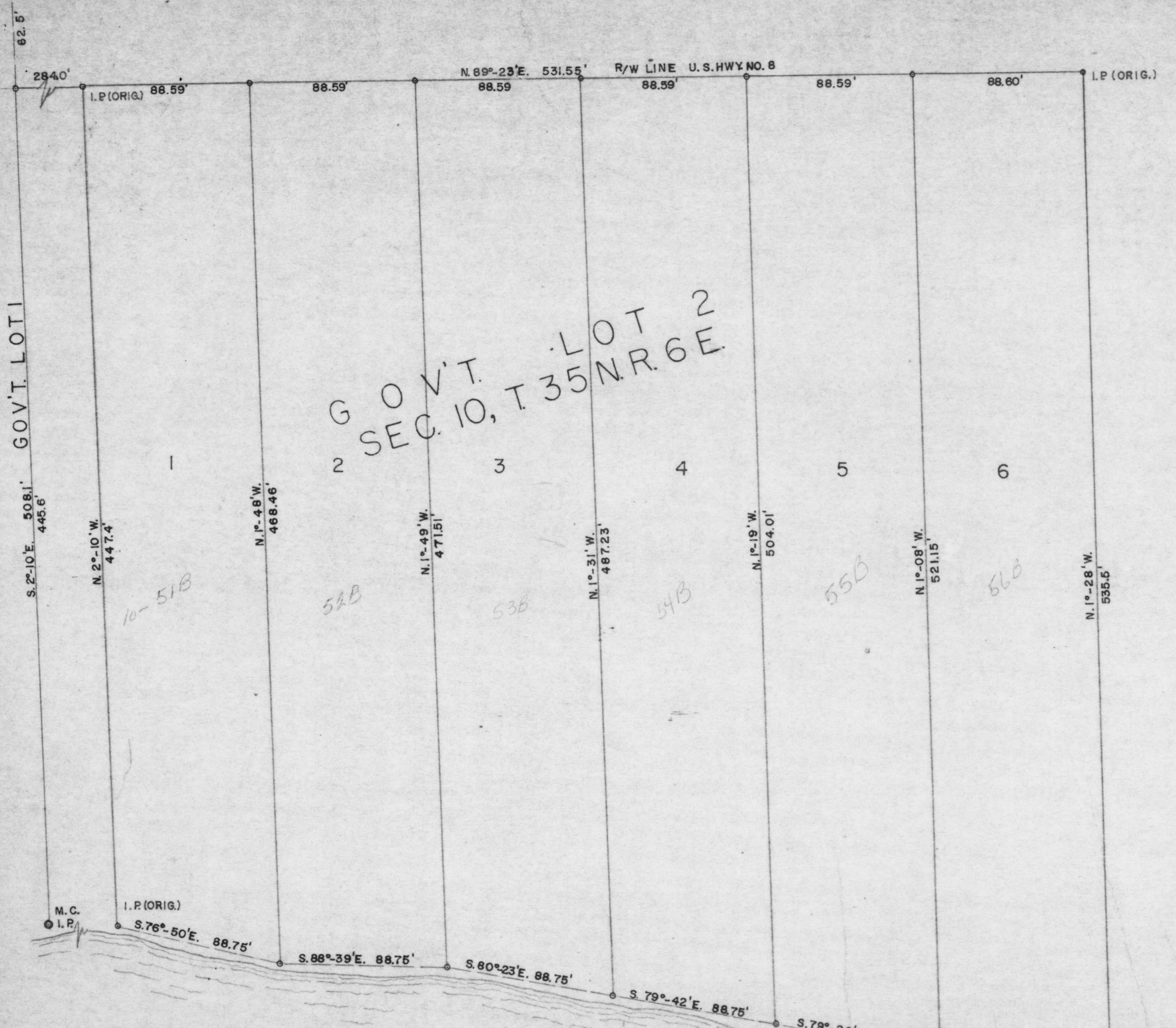

1/16 COR. BR. CAP IMBEDDED IN PAV'T  
 N.W. COR. GOV'T. LOT 2  
 N. 87°-33'E. 1326.1' TO 1/4 COR. SEC. 3  
 SEC. 10



GOV'T. LOT 2  
 SEC. 10, T. 35 N. R. 6 E.

GOV'T. LOT 1

	SURVEY FOR ATTY. K.H. TAYLOR TOMAHAWK, WIS.		<b>B</b>
	SCALE 1" = 40' DWG. NO. 3223-1	DATE MAY 8, 1963 DWN. BY K GENISOT ENGINEERING CO. RHINELANDER, WIS.	

RECEIVED AT LINCOLN COUNTY  
 COURTHOUSE THIS 21 DAY  
 OF October 1975.  
 Patricia P. Pinder  
 TAX DESCRIPTION OFFICE