

Part of
GOV'T. LOT 4
SECTION 1
T. 35 N., R. 6 E.
 Town of Bradley
 Lincoln County, Wis.

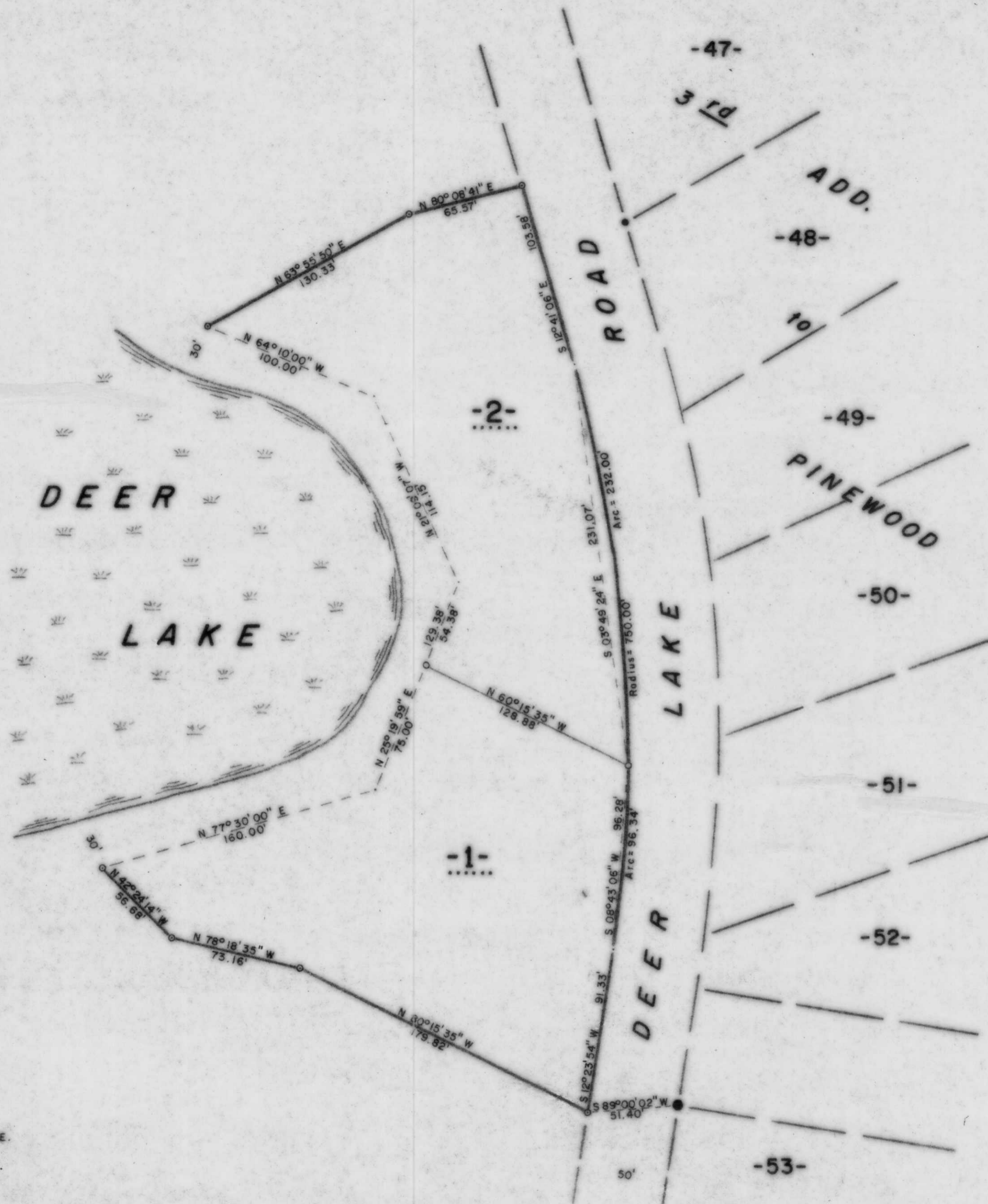

BEARINGS ASSUMED

NOTE

Ownership, rights and title to all lands 50' landward of the high-water mark of Deer Lake are retained by the Wisconsin Valley Improvement Company.

LEGEND

- 1/4" IRON ROD FOUND IN PLACE.
- 3/4" IRON ROD FOUND IN PLACE.
- 1" IRON PIPE FOUND IN PLACE.
- 1" IRON PIPE SET THIS SURVEY.

I, Lester J. Schmit, Registered Land Surveyor S-1192 hereby certify that I have surveyed the property shown hereon; that this map is a true and accurate representation thereof; that said survey was performed by order of Donald M. Olson; and that I have complied with applicable requirements of s. A-E 7 of the Wisconsin Administrative Code.

Note: Legal descriptions conforming to this survey have been provided on separate sheets.

Lester J. Schmit
 Lester J. Schmit R.L.S. S-1192
 Dated this 26th day of December 1994

RECEIVED AT LINCOLN COUNTY
 COURTHOUSE THIS 14 DAY
 OF NOV 1996
[Signature]
 TAX DESCRIPTION OFFICE

B

TIMBERLAND SURVEYORS		TOMAHAWK WIS.
SURVEY FOR		
DONALD M. OLSON 422 CHARLES AVE. TOMAHAWK, WIS.		
DATE 26 DEC 94		OWN. BY L.J.S. SCALE 1" = 50'
REVISED	BY	DWG. NO.
REVISED	BY	1085

