

LOT 2, BLOCK 36
Tomahawk Land & Boom Comp.
First Addition
 to the
City of Tomahawk
 being part of the
SE 1/4, of the SE 1/4
SECTION 33
 and part of the
SW 1/4, of the SW 1/4
SECTION 34
T. 35 N., R. 6 E.
 Lincoln County, Wis.

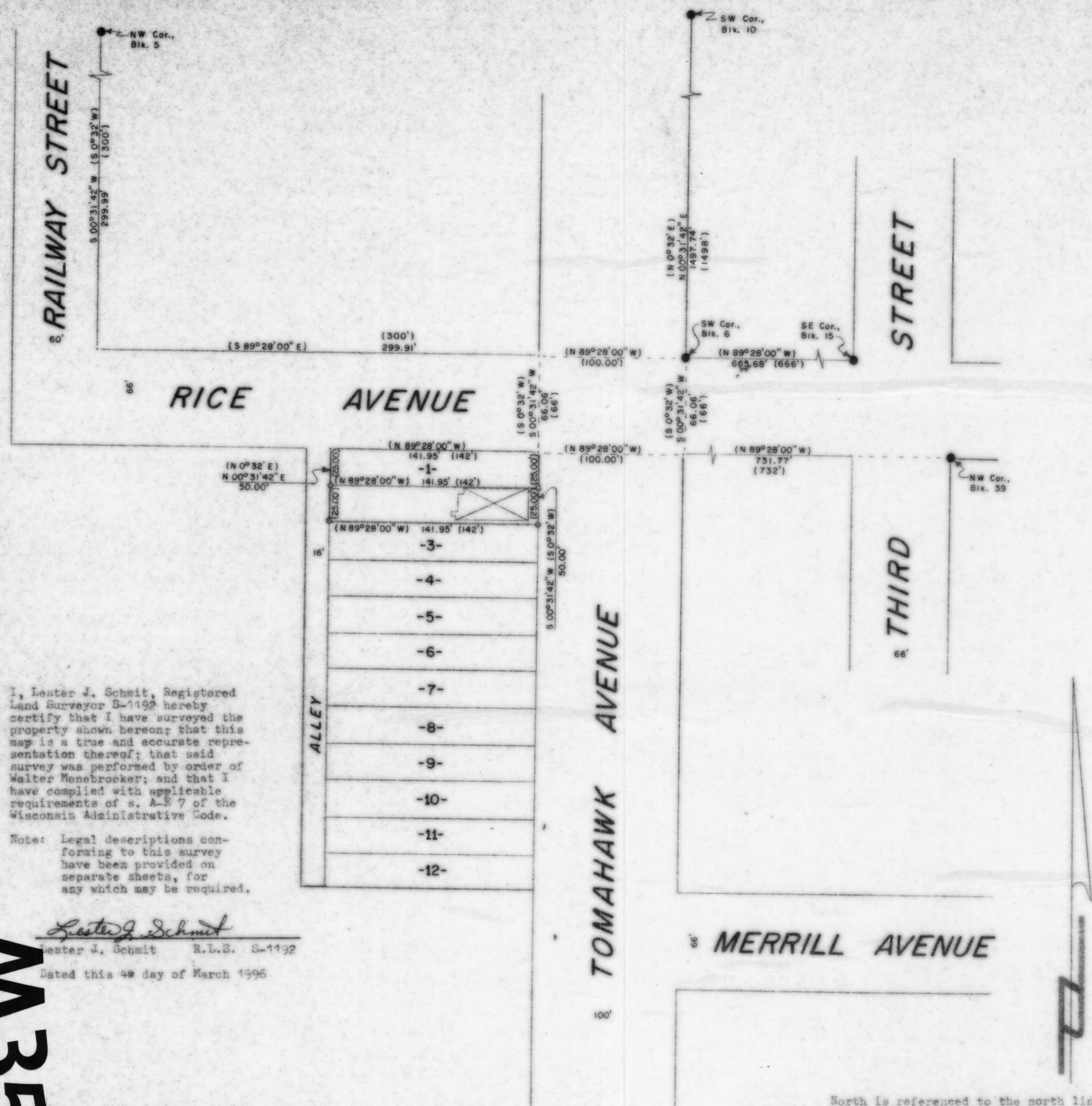

I, Lester J. Schmit, Registered Land Surveyor S-1192 hereby certify that I have surveyed the property shown hereon; that this map is a true and accurate representation thereof; that said survey was performed by order of Walter Menebroeker; and that I have complied with applicable requirements of s. A-E 7 of the Wisconsin Administrative Code.

Note: Legal descriptions conforming to this survey have been provided on separate sheets, for any which may be required.

Lester J. Schmit
 Lester J. Schmit R.L.S. S-1192
 Dated this 4th day of March 1996

- LEGEND**
- 1" WROUGHT IRON BOLT (ORIGINAL BLOCK CORNER), FOUND IN PLACE.
 - 1" IRON PIPE SET THIS SURVEY.
 - () INDICATES RECORDED BEARING OR DISTANCE.
 - ⊠ DENOTES BUILDING.

RECEIVED AT LINCOLN COUNTY COURTHOUSE THIS 14 DAY OF MAR 19 96
Pat Deibel
 TAX DESCRIPTION OFFICE

M359A

North is referenced to the north line of Block 36, which is N 89°28'00" W, per the plat of Tomahawk Land and Boom Company's First Addition to the City of Tomahawk.

TIMBERLAND SURVEYORS		<small>TOMAHAWK WIS</small>
		SURVEY FOR WALTER MENE BROEKER 310 W. LEATHER AVE. TOMAHAWK, WIS.
DATE 4 MAR 96	DWN. BY L.J.S.	SCALE 1" = 50'
REVISED	BY	DWG. NO.
REVISED	BY	1089