

299.90' (300') (66.00')
(S 89°28' E) S 89°26' 31" E 365.90' (366')

Part of

LOT 16

BLOCK 9

ORIGINAL PLAT

of the

CITY of TOMAHAWK

being in

SECTION 34

T. 35 N., R. 6 E.

Lincoln County, Wis.

nwsw

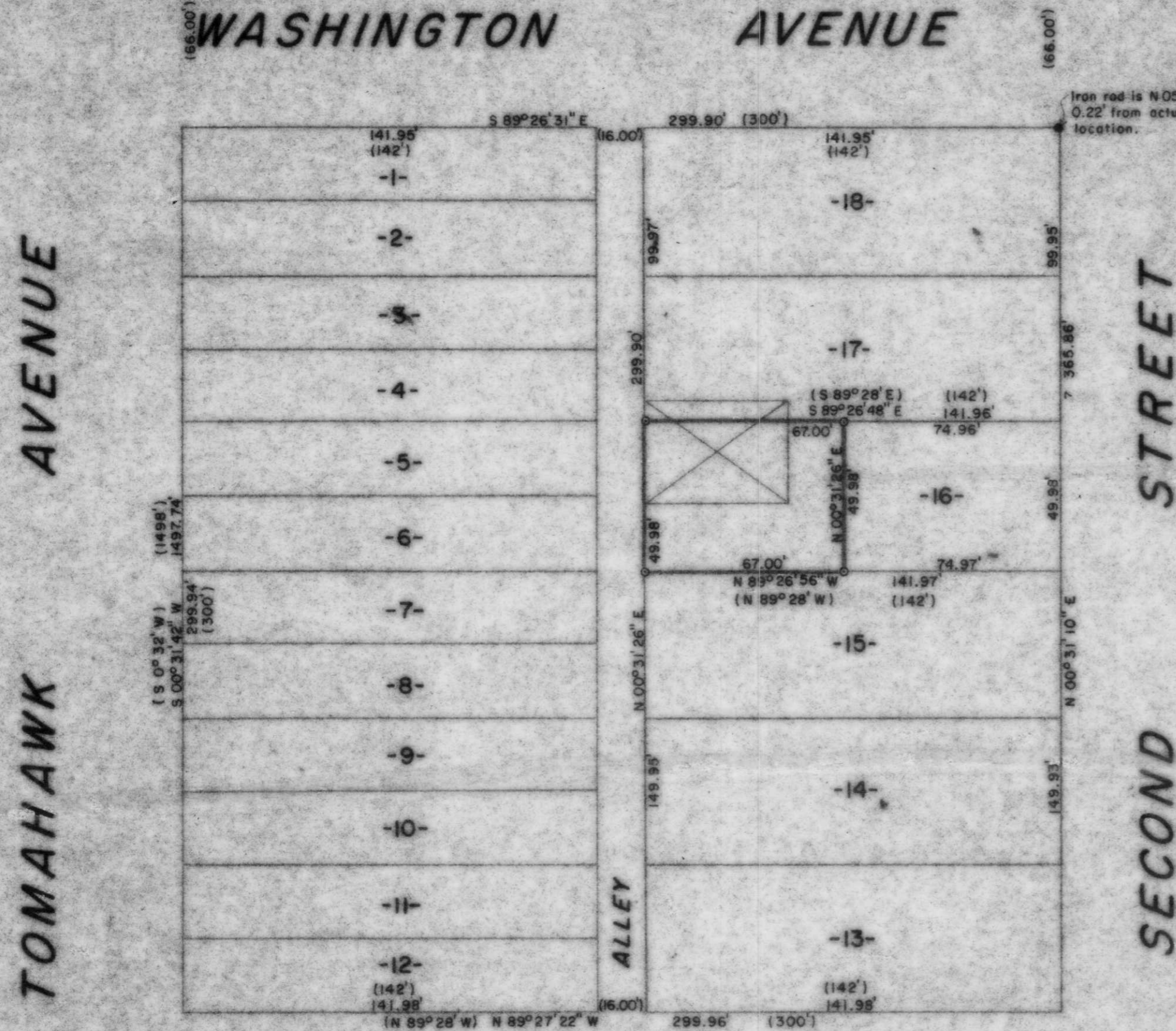

LEGEND

- 1" WROUGHT IRON BOLT (ORIGINAL BLOCK CORNER), FOUND IN PLACE.
- 1" IRON ROD FOUND IN PLACE.
- 1" IRON PIPE SET THIS SURVEY.
- () INDICATES RECORDED BEARING OR DISTANCE.
- ⊠ DENOTES BUILDING.

RECEIVED AT LINCOLN COUNTY
COURTHOUSE THIS 14 DAY
OF Nov 1996
TAX DESCRIPTION OFFICE

I, Lester J. Schmit, Registered Land Surveyor S-1192 hereby certify that I have surveyed the property shown hereon; that this map is a true and accurate representation thereof; that said survey was performed by order of Richard and Beth Theiler; and that I have complied with applicable requirements of s. A-E 7 of the Wisconsin Administrative Code.

Note: Legal descriptions if any, conforming to this survey have been provided on separate sheets.

Lester J. Schmit
Lester J. Schmit R.L.S. S-1192
Dated this 29th day of April 1995

TIMBERLAND SURVEYORS TOMAHAWK WIS.

SURVEY FOR
RICHARD & BETH THEILER
2919 POLZER DRIVE
WAUSAU, WIS. 54401

DATE 29 APR 95 DWN BY L.J.S. SCALE 1" = 40'

REVISOR BY DWG. NO.
1097

B