

County

C 1/16 NE Cor.,  
Sec. 29

NE Cor.,  
Sec. 29

E 1/16 NE Cor.,  
Sec. 29

BAY MILL ROAD

East 1/16 Line

TANNERY ROAD

Section Line

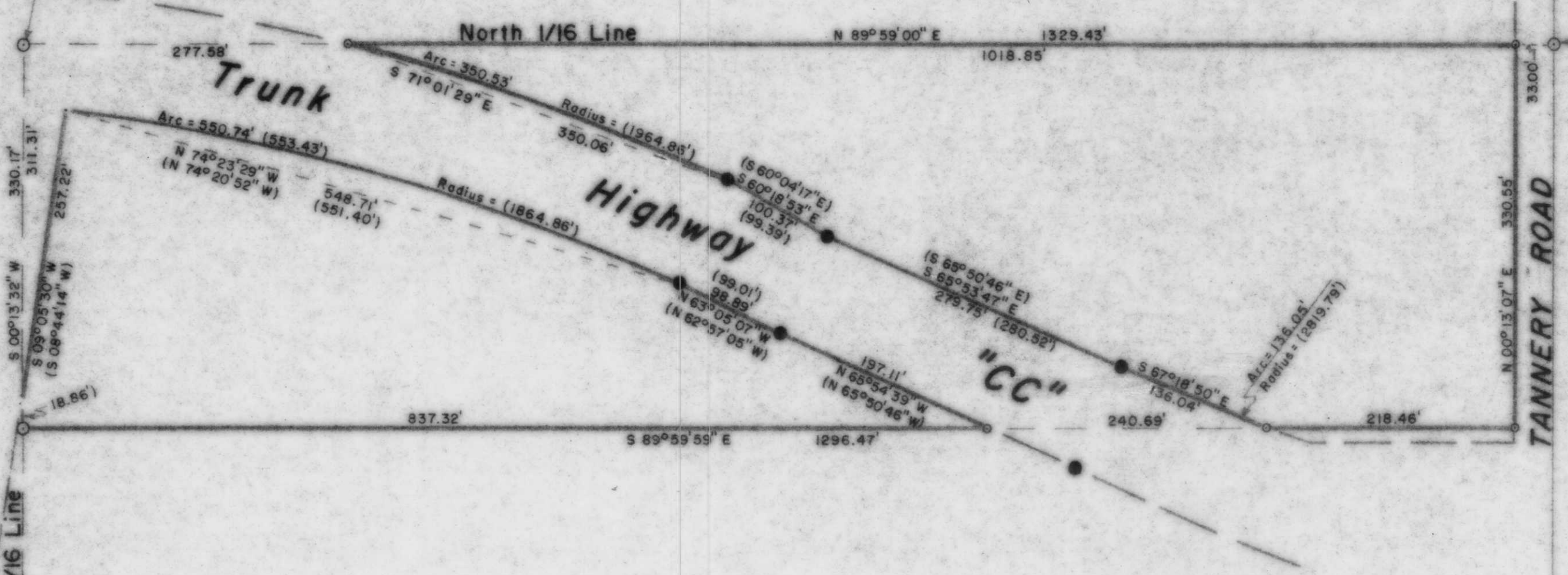

Part of the  
**SE 1/4, of the NE 1/4**  
**SECTION 29**  
**T. 35 N., R. 6 E.**  
 Town of Bradley  
 Lincoln County, Wis.

I, Lester J. Schmit, Registered Land Surveyor S-1192 hereby certify that I have surveyed the property shown hereon; that this map is a true and accurate representation thereof; that said survey was performed by order of Barbara & Florian Ringwelski; and that I have complied with applicable requirements of s. A-E 7 of the Wisconsin Administrative Code.

Note: Legal descriptions, if any, conforming to this survey have been provided on separate sheets.

*Lester J. Schmit*  
 Lester J. Schmit R.L.S. S-1192  
 Dated this 10<sup>th</sup> day of October 1995

- LEGEND**
- ⊙ BERNTSEN MONUMENT FOUND IN PLACE.
  - 1" IRON ROD, FOUND IN PLACE.
  - 1/2" IRON PIPE SET THIS SURVEY.
  - ⊙ 1" IRON PIPE SET THIS SURVEY.
  - ( ) INDICATES RECORDED BEARING OR DISTANCE.

RECEIVED AT LINCOLN COUNTY  
 COURTHOUSE THIS 14 DAY  
 OF NOV 19 96  
*Pat Rule*  
 TAX DESCRIPTION OFFICE

<b>TIMBERLAND SURVEYORS</b>		<small>TOMAHAWK WIS</small>
<small>SURVEY FOR</small>		
<b>Barb &amp; Florian Ringwelski</b>		
<b>2026 Tannery Road</b>		
<b>Tomahawk, Wis.</b>		
<small>DATE 10 OCT 95</small>		<small>DWN BY L.J.S. SCALE 1" = 100'</small>
<small>REVISED</small>	<small>BY</small>	<small>DWG. NO.</small>
<small>REVISED</small>	<small>BY</small>	<b>1091</b>

E 1/4 Cor.,  
 Sec. 29

M358A