

Part of the
SE 1/4
SECTION 11
T. 33 N., R. 6 E.
 Town of Rock Falls
 Lincoln County, Wis.

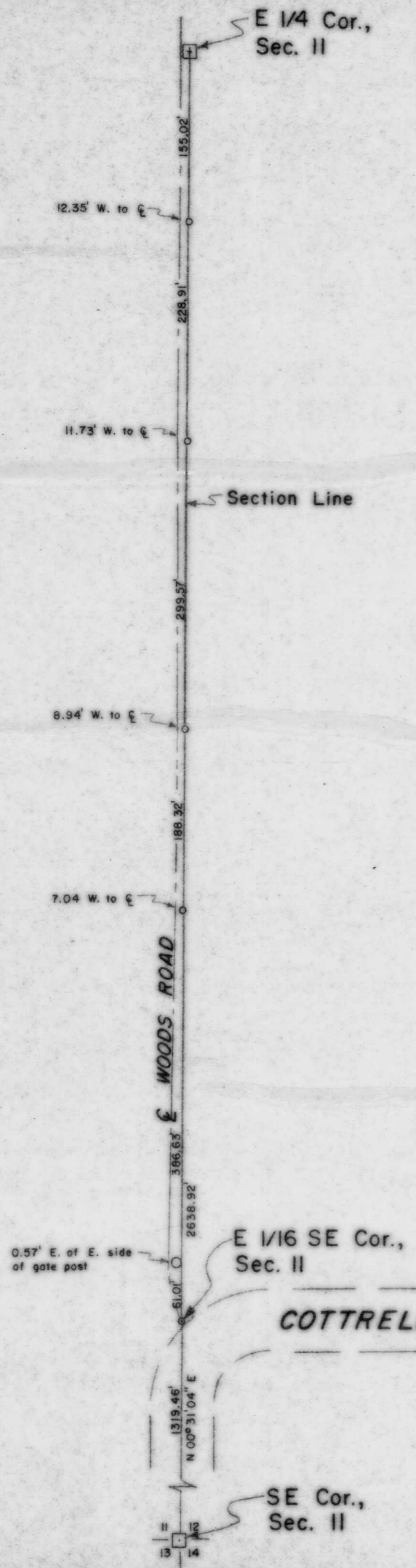

LEGEND

- ⊕ 6" x 6" RED GRANITE MONUMENT FOUND IN PLACE.
- ⊖ 6" x 6" GRAY GRANITE MONUMENT FOUND IN PLACE.
- 1" IRON PIPE FOUND IN PLACE.
- 1" IRON PIPE SET THIS SURVEY.
- 3 1/2" GATE POST.

I, Lester J. Schmit, Registered Land Surveyor S-1192 hereby certify that I have surveyed the property shown hereon; that this map is a true and accurate representation thereof; that said survey was performed by order of Helmut Wagner; and that I have complied with applicable requirements of s. A-E 7 of the Wisconsin Administrative Code.

Note: Legal descriptions if any, conforming to this survey have been provided on separate sheets.

Lester J. Schmit
 Lester J. Schmit R.L.S. S-1192

Dated this 4th day of November 1995

RECEIVED AT LINCOLN COUNTY
 COURTHOUSE THIS 14 DAY
 OF NOV 19 95
Pat Reile
 TAX DESCRIPTION OFFICE

B

TIMBERLAND SURVEYORS		<small>TOMAHAWK WIS.</small>
<small>SURVEY FOR</small>		
HELMUT WAGNER		
11230 LOUIS SORENSON RD.		
STURTEVANT, WIS. 53177		
<small>DATE 4 NOV 95</small>		<small>DWN. BY L.J.S. SCALE 1" = 100'</small>
<small>REVISED</small>	<small>BY</small>	<small>DWG. NO.</small>
<small>REVISED</small>	<small>BY</small>	1113