

Part of
A. P. 2 & 190
 of the
City of Tomahawk
 being in the
NW 1/4, of the SW 1/4
SECTION 27
T. 35 N., R. 6 E.
 Lincoln County, Wis.

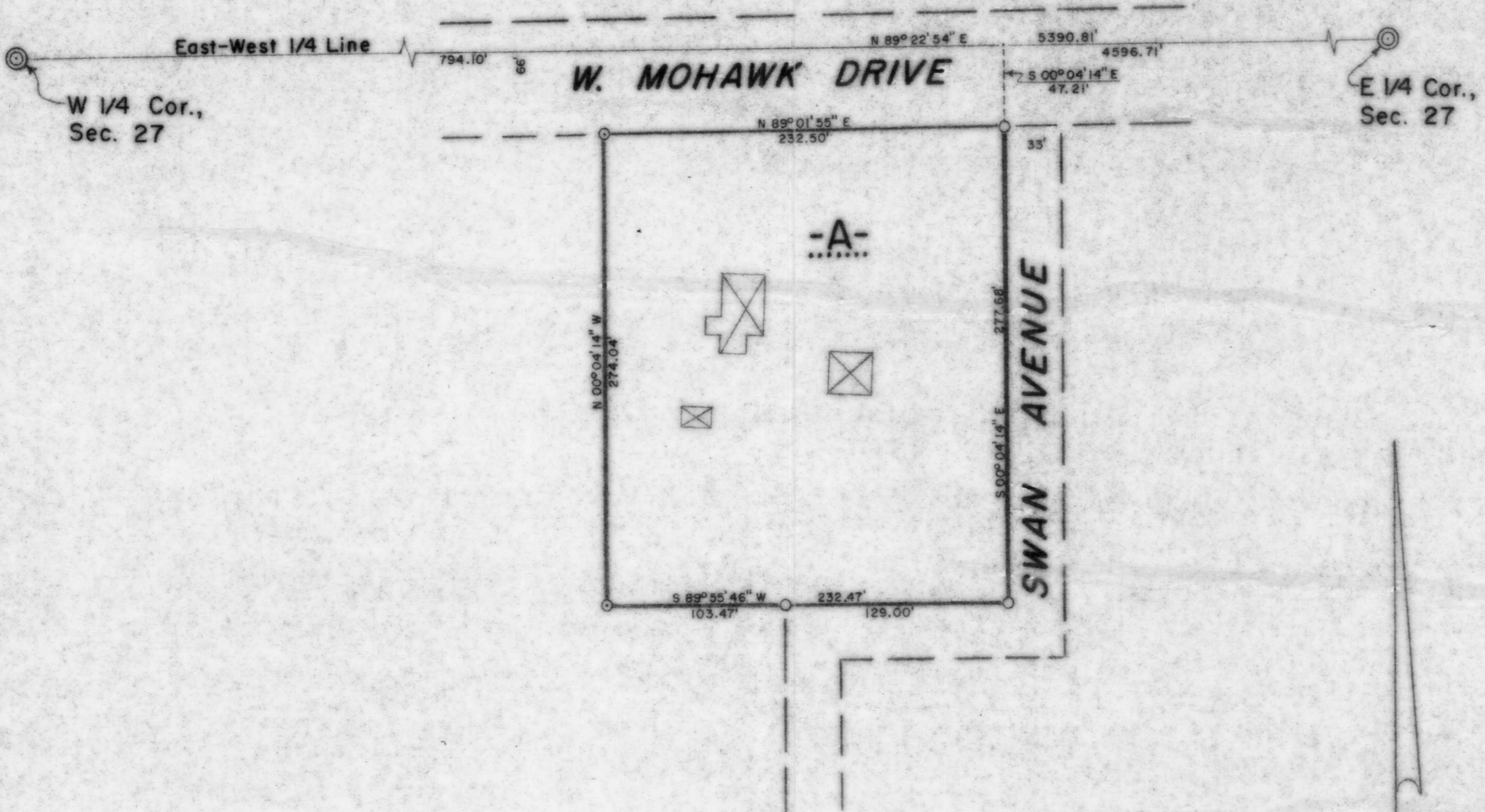

I, Lester J. Schmit, Registered Land Surveyor S-1192 hereby certify that I have surveyed the property shown hereon; that this map is a true and accurate representation thereof; that said survey was performed by order of Robert Bugarin; and that I have complied with the applicable requirements of s. A-8 of the Wisconsin Administrative Code.

Note: Legal descriptions conforming to this survey have been provided on separate sheets.

Lester J. Schmit
 Lester J. Schmit R.L.S. S-1192

Dated this 2nd day of November 1995



LEGEND

- ⊙ BERNTSEN MONUMENT FOUND IN PLACE.
- 1 1/2" IRON PIPE FOUND IN PLACE.
- ⊙ 1 1/2" IRON PIPE SET THIS SURVEY.
- ⊠ DENOTES BUILDING.

RECEIVED AT LINCOLN COUNTY
 COURTHOUSE THIS 14 DAY
 OF NOV 1995
Pat Riebel
 TAX DESCRIPTION OFFICE

M357A

TIMBERLAND SURVEYORS		<small>TOMAHAWK WIS.</small>
<small>SURVEY FOR</small>		
ROBERT BUGARIN		
W. MOHAWK DRIVE		
TOMAHAWK, WIS.		
	DATE 2 NOV 95	DWN. BY L.J.S. SCALE 1" = 60'
	REVISED	BY
	REVISED	BY
		DWG. NO. 1116