

Part of the
NE 1/4, of the SW 1/4
SECTION 3
T. 34 N., R. 6 E.
 City of Tomahawk
 Lincoln County, Wis.

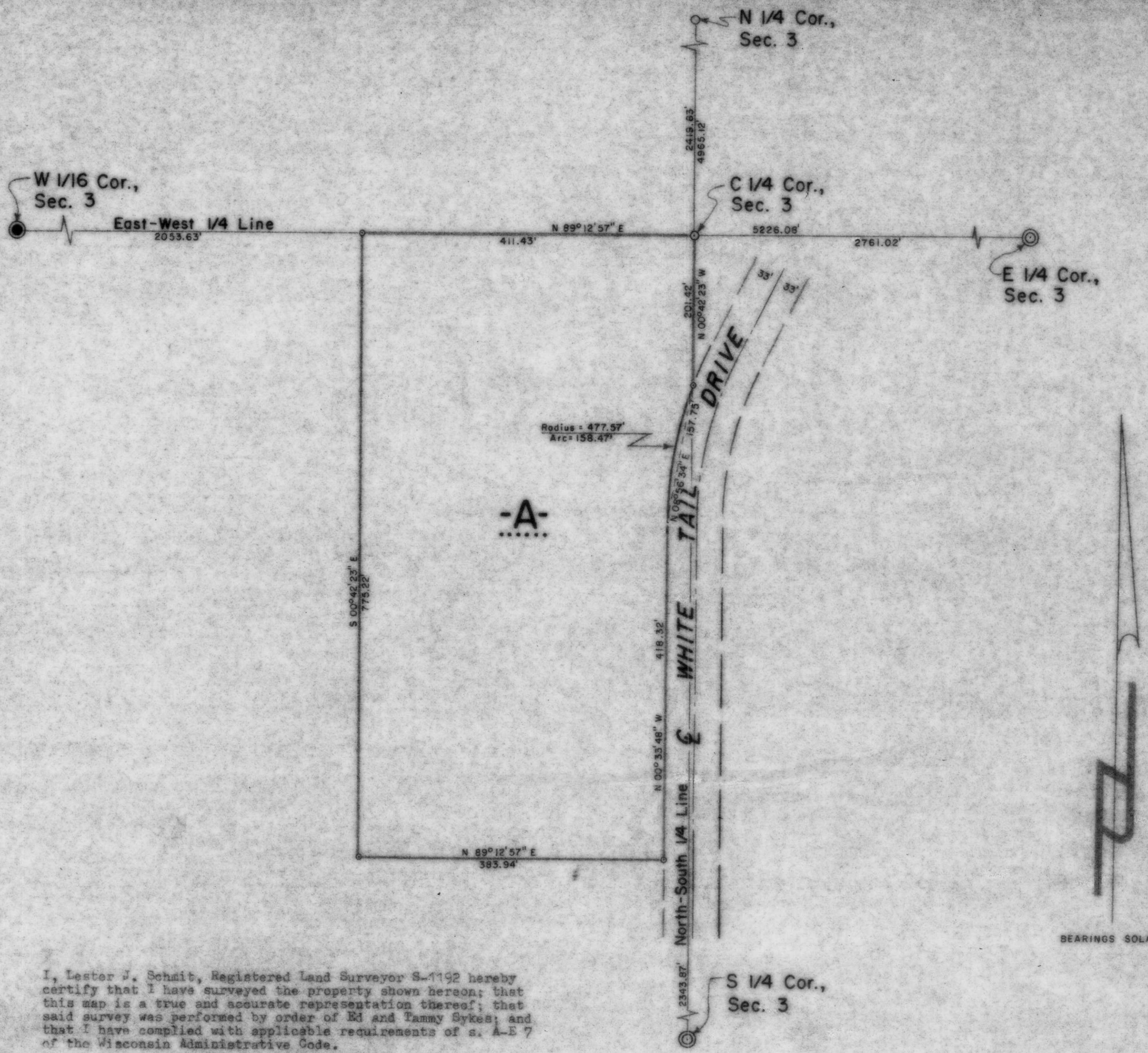

LEGEND

- ⊙ BERNTSEN MONUMENT FOUND IN PLACE.
- BERNTSEN MONUMENT TO BE SET IN SPRING 1996.
- 1 5/8" IRON PIPE FOUND IN PLACE.
- ⊙ 2" IRON PIPE SET THIS SURVEY.
- ⊙ 1" IRON PIPE SET THIS SURVEY.

BEARINGS SOLAR

RECEIVED AT LINCOLN COUNTY
 COURTHOUSE THIS 14 DAY
 OF NOV 1996
[Signature]
 TAX DESCRIPTION OFFICE

I, Lester J. Schmit, Registered Land Surveyor S-1192 hereby certify that I have surveyed the property shown hereon; that this map is a true and accurate representation thereof; that said survey was performed by order of Ed and Tammy Sykes; and that I have complied with applicable requirements of s. A-E 7 of the Wisconsin Administrative Code.

Note: Legal descriptions conforming to this survey have been provided on separate sheets.

Lester J. Schmit
 Lester J. Schmit R.L.S. S-1192

Dated this 11th day of March 1996

B

TIMBERLAND SURVEYORS		<small>TOMAHAWK WIS.</small>
SURVEY FOR		
ED & TAMMY SYKES		
W 6510 HWY "B"		
TOMAHAWK, WIS.		
DATE 11 MAR 96		OWN. BY L.J.S. SCALE 1" = 100'
REVISED	BY	DWG. NO.
REVISED	BY	1117