

M 356

Part of the
SW 1/4, of the SE 1/4
SECTION 30
T. 35 N., R. 6 E.
Town of Bradley
Lincoln County, Wis.

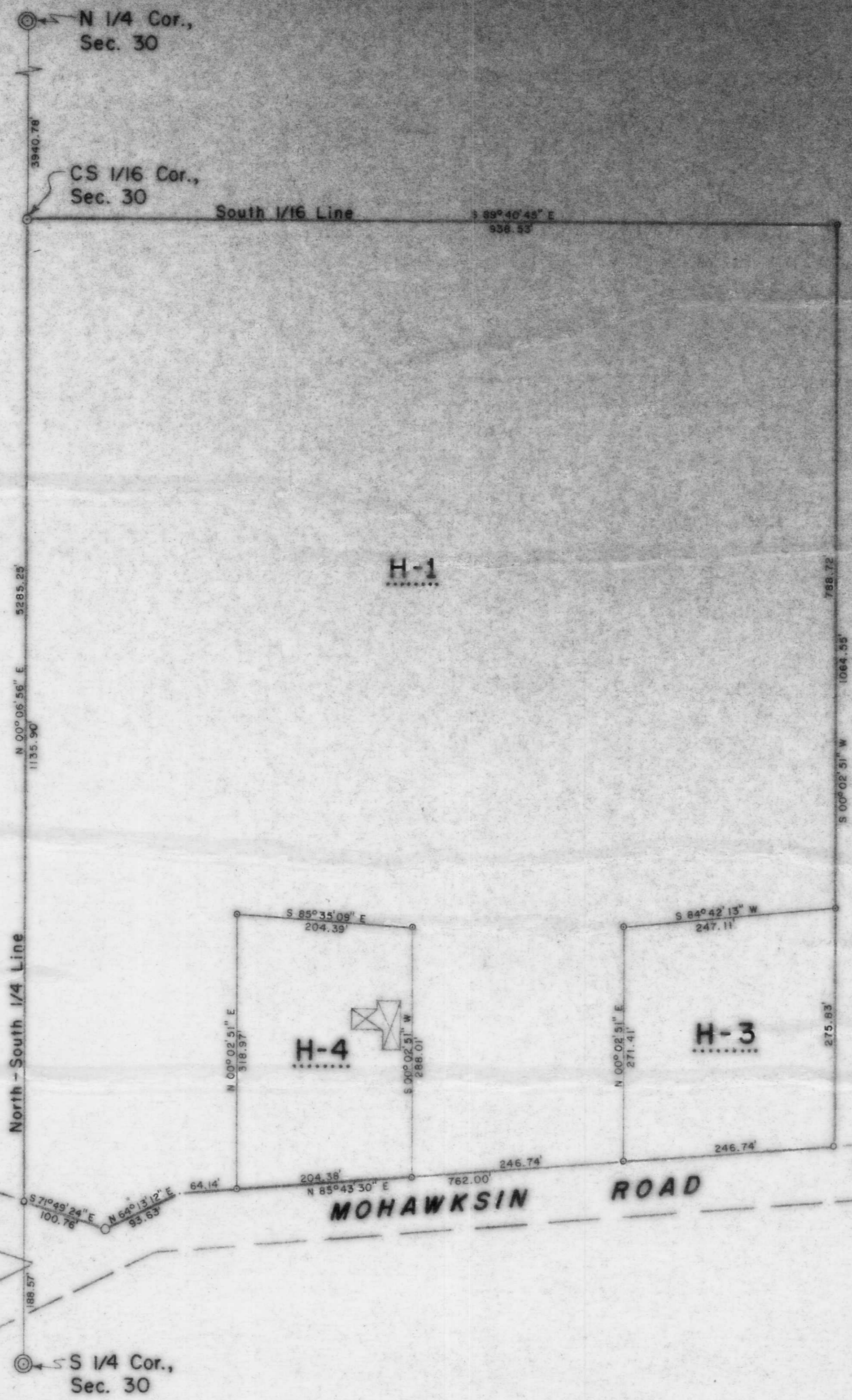

LEGEND

- ⊙ BERNTSEN MONUMENT FOUND IN PLACE.
- 2" IRON PIPE FOUND IN PLACE.
- 1" IRON PIPE FOUND IN PLACE.
- ⊙ 1 1/4" IRON PIPE SET THIS SURVEY.
- 1" IRON PIPE SET THIS SURVEY.
- ⊠ DENOTES BUILDING.

I, Lester J. Schmit, Registered Land Surveyor S-1192 hereby certify that I have surveyed the property shown hereon; that this map is a true and accurate representation thereof; that said survey was performed by order of Tom and Kathy Bronsted; and that I have complied with applicable requirements of s. A-E 7 of the Wisconsin Administrative Code.

Note: Legal descriptions conforming to this survey have been provided on separate sheets.

Lester J. Schmit
Lester J. Schmit R.L.S. S-1192
Dated this 24th day of April 1996

RECEIVED AT LINCOLN COUNTY
COURTHOUSE THIS 14 DAY
OF 1996
OF *Pat Steuber*
TAX DESCRIPTION OFFICE

BEARINGS SOLAR

TIMBERLAND SURVEYORS TOMAHAWK WIS.

WISCONSIN LAND SURVEYOR
LESTER J. SCHMIT
S-1192
TOMAHAWK, WI

SURVEY FOR
TOM & KATHY BRONSTED
P. O. BOX 502
TOMAHAWK, WIS.

DATE 24 APR 96 OWN BY L.J.S. SCALE 1" = 100'
REVISED BY
REVISED BY

DWG. NO. 1129