

M 355

Part of the
SW 1/4, of the SW 1/4
SECTION 7
T. 34 N., R. 6 E.
 Town of Bradley
 Lincoln County, Wis.

SPIRIT

RIVER
FLOWAGE

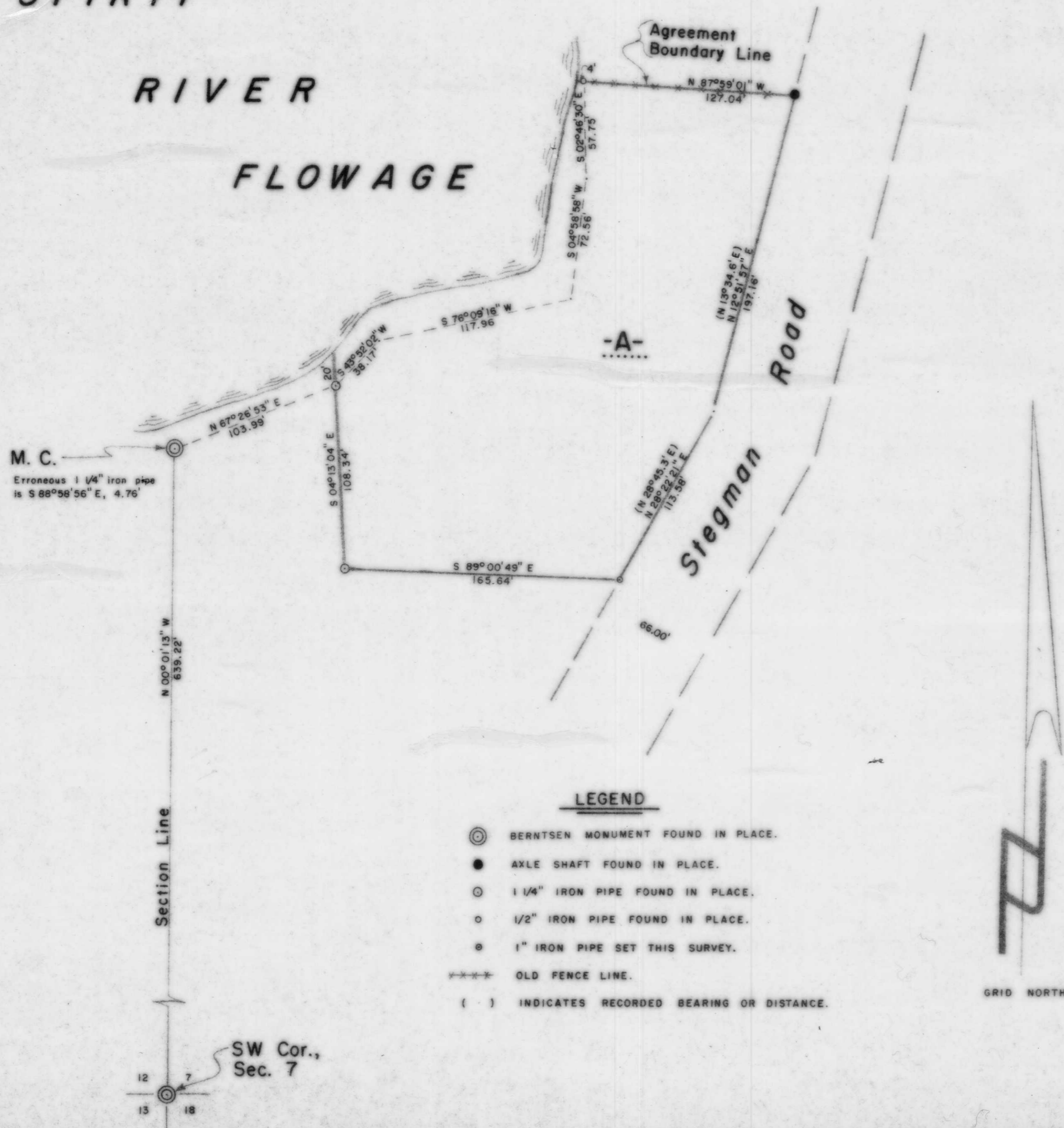

I, Lester J. Schmit, Registered Land Surveyor S-1192 hereby certify that I have surveyed the property shown hereon; that this map is a true and accurate representation thereof; that said survey was performed by order of Dave & Sue Ann Hyer; and that I have complied with applicable requirements of s. A-E 7 of the Wisconsin Administrative Code.

Note: Legal descriptions conforming to this survey have been provided on separate sheets.

Lester J. Schmit
 Lester J. Schmit R.L.S. S-1192
 Dated this 20th day of August 1996

RECEIVED AT LINCOLN COUNTY
 COURTHOUSE THIS 14 DAY
 OF 1996
 TAX DESCRIPTION OFFICE

TIMBERLAND SURVEYORS		TOMAHAWK WIS.	
		SURVEY FOR	
		DAVE & SUE ANN HYER N 8987 STEGMAN RD. TOMAHAWK, WIS.	
DATE 20 AUG 96	DWN BY L.J.S.	SCALE 1" = 50'	
REVISED	BY	DWG. NO.	
REVISED	BY	1141	