

Part of the  
**NW 1/4, of the NW 1/4**  
**SECTION 15**  
**T. 34 N., R. 7 E.**  
 Town of Skanawan  
 Lincoln County, Wis.

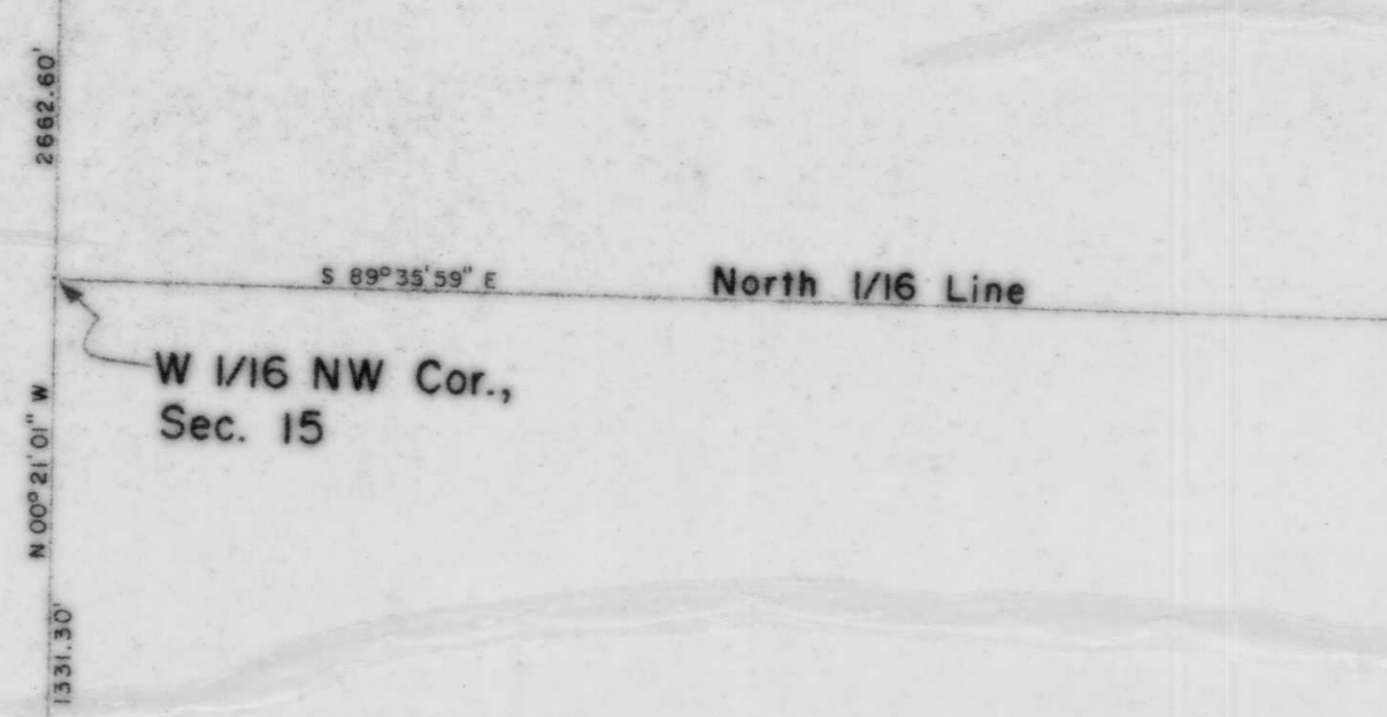
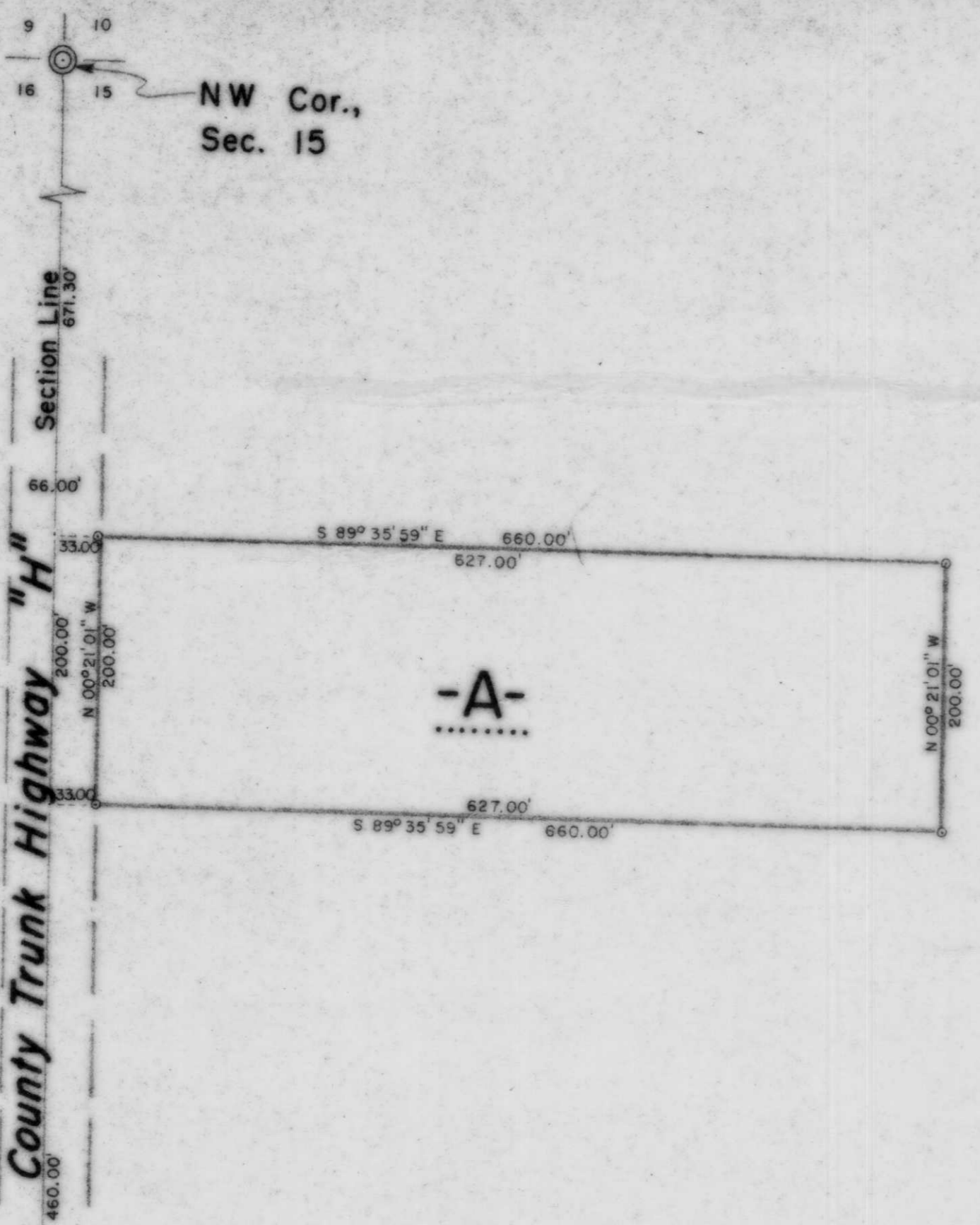

W 1/4 Cor.,  
 Sec. 15

**LEGEND**

- ⊙ BERNTSEN MONUMENT FOUND IN PLACE.
- 1" IRON PIPE SET THIS SURVEY.

I, Lester J. Schmit, Registered Land Surveyor S-1192 hereby certify that I have surveyed the property shown hereon; that this map is a true and accurate representation thereof; that said survey was performed by order of Harvey Wydeven; and that I have complied with applicable requirements of s. A-E 7 of the Wisconsin Administrative Code.

Note: Legal descriptions, if any, conforming to this survey have been provided on separate sheets.

*Lester J. Schmit*  
 Lester J. Schmit R.L.S. S-1192

Dated this 26<sup>th</sup> day of September 1996

RECEIVED AT LINCOLN COUNTY  
 COURTHOUSE THIS 14 DAY  
 OF NOV 19 96  
*Pat Reile*  
 TAX DESCRIPTION OFFICE

BEARINGS SOLAR

B

<b>TIMBERLAND SURVEYORS</b> TOMAHAWK WIS.	
	SURVEY FOR <b>HARVEY WYDEVEN</b> <b>N 8757 C.T.H. "H"</b> <b>TOMAHAWK, WIS.</b>
	DATE 26 SEP 96 OWN. BY L.J.S. SCALE 1" = 100' REVISED BY DWG. NO. 1146