

LEGEND

- 6" x 6" GRAY GRANITE MONUMENT FOUND IN PLACE.
- 1" IRON PIPE FOUND IN PLACE.
- ⊙ 1 1/4" IRON PIPE SET THIS SURVEY.
- ⊠ DENOTES BUILDING.

Part of

GOV'T. LOT 4

SECTION 17

T. 33 N., R. 6 E.

Town of Rock Falls

Lincoln County, Wis.

M354A

BEARINGS ASSUMED

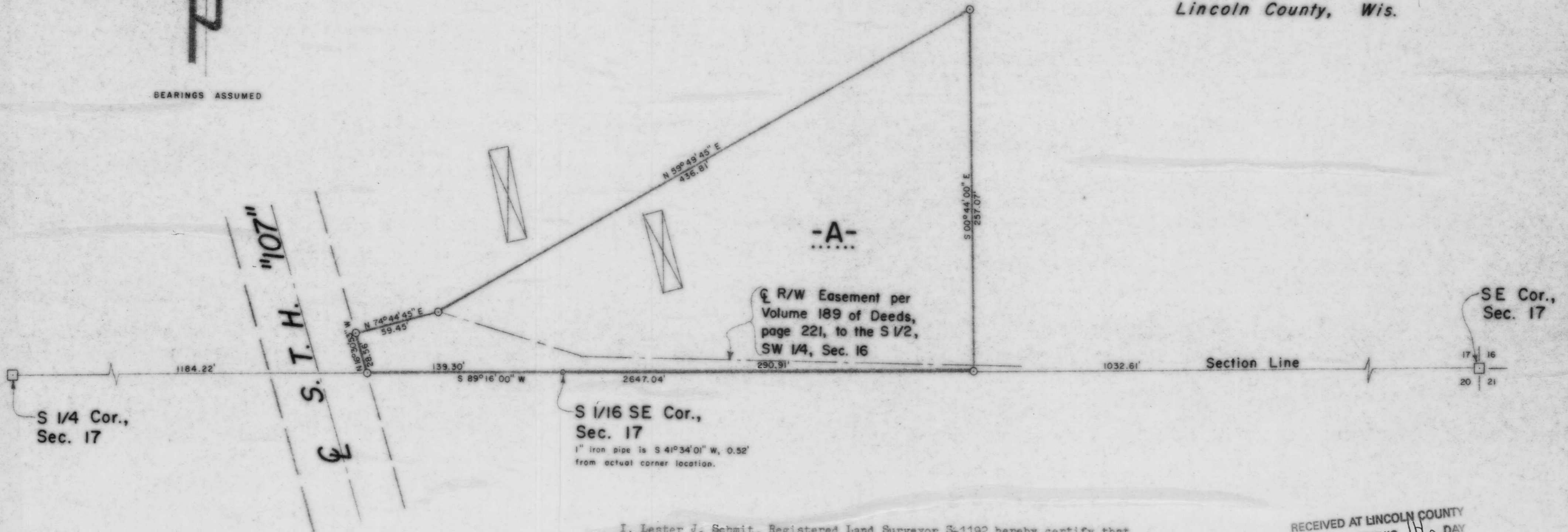

I, Lester J. Schmit, Registered Land Surveyor S-1192 hereby certify that I have surveyed the property shown hereon; that this map is a true and accurate representation thereof; that said survey was performed by order of Edwin Bretschneider; and that I have complied with applicable requirements of s. A-E 7 of the Wisconsin Administrative Code.

Note: Legal descriptions conforming to this survey have been provided on separate sheets.

Lester J. Schmit
 Lester J. Schmit R.L.S. S-1192
 Dated this 27th day of September 1996

RECEIVED AT LINCOLN COUNTY
 COURTHOUSE THIS 14th DAY
 OF Nov 19 96
Pat Rieho
 TAX DESCRIPTION OFFICE

TIMBERLAND SURVEYORS		TOMAHAWK WIS.
SURVEY FOR		
EDWIN BRETSCHNEIDER		
6750 HICKORY ROAD		
WEST BEND, WIS. 53095		
DATE 27 SEP 96	OWN. BY L.J.S.	SCALE 1" = 50'
REVISED	BY	DWG. NO.
REVISED	BY	1143

