

NW Cor., Sec. 21

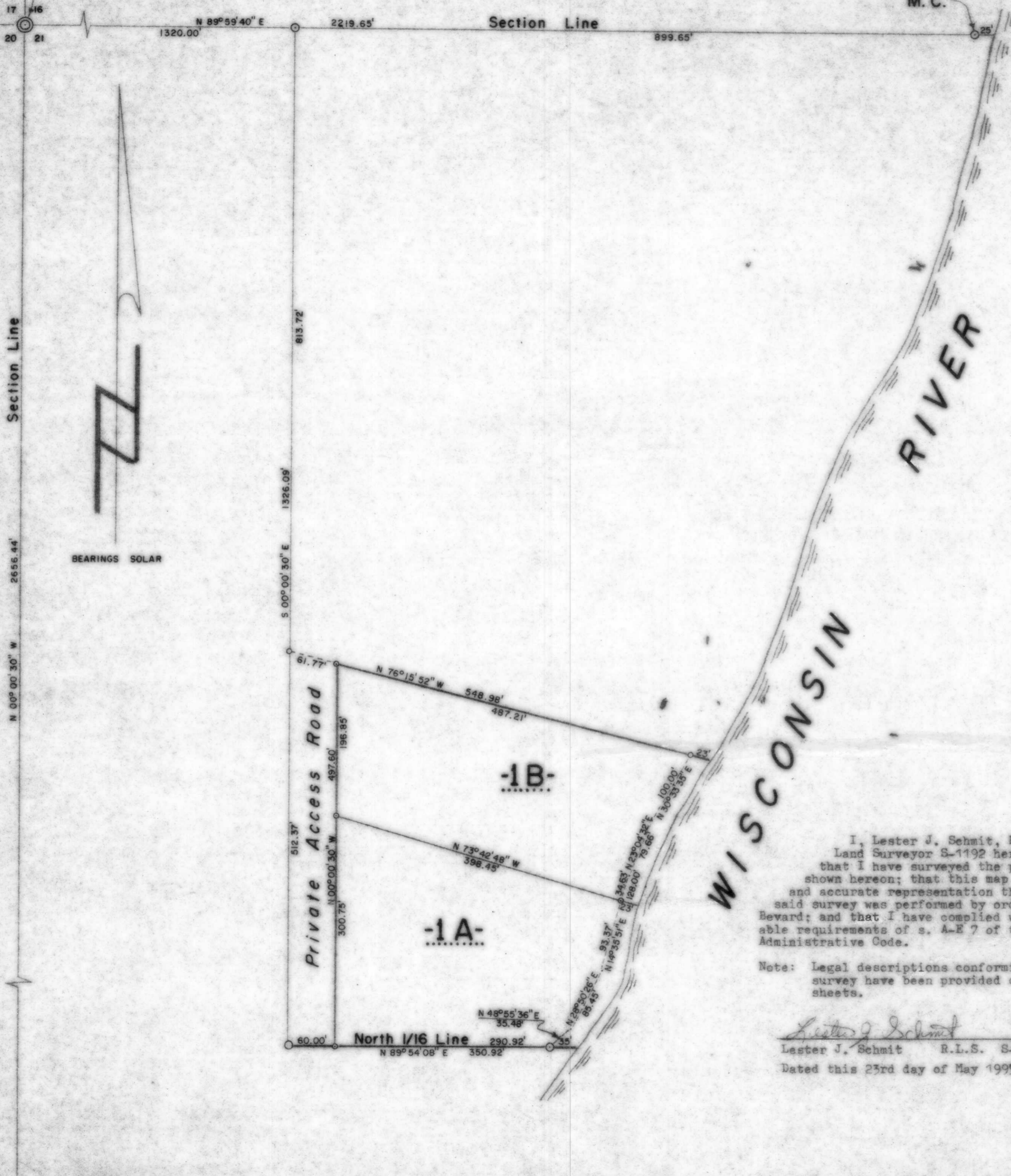

Part of
GOV'T. LOT 1
SECTION 21
T. 35 N., R. 7 E.
 Town of King
 Lincoln County, Wis.

LEGEND

- ⊙ BERNTSEN MONUMENT FOUND IN PLACE.
- ⊙ 1 1/4" IRON PIPE FOUND IN PLACE.
- 1" IRON PIPE FOUND IN PLACE.
- 1 1/4" IRON PIPE SET THIS SURVEY.
- ⊙ 1" IRON PIPE SET THIS SURVEY.

I, Lester J. Schmit, Registered Land Surveyor S-1192 hereby certify that I have surveyed the property shown hereon; that this map is a true and accurate representation thereof; that said survey was performed by order of Larry Bevard; and that I have complied with applicable requirements of s. A-E 7 of the Wisconsin Administrative Code.

Note: Legal descriptions conforming to this survey have been provided on separate sheets.

Lester J. Schmit
 Lester J. Schmit R.L.S. S-1192
 Dated this 23rd day of May 1995

RECEIVED AT LINCOLN COUNTY
 COURTHOUSE THIS 14 DAY
 OF May 1996
[Signature]
 TAX DESCRIPTION OFFICE

TIMBERLAND SURVEYORS		TOMAHAWK WIS.
SURVEY FOR		
LARRY BEVARD		
N 10872 N. PINE LANE		
TOMAHAWK, WIS.		
DATE 23 MAY 95 DWN. BY L.J.S. SCALE 1"=100'		DWG. NO.
REVISED	BY	1096
REVISED	BY	

B

W 1/4 Cor., Sec. 21