

Part of
GOV'T. LOT 1
SECTION 1, T35N, R6E

Town of Bradley
 Lincoln County, Wisconsin

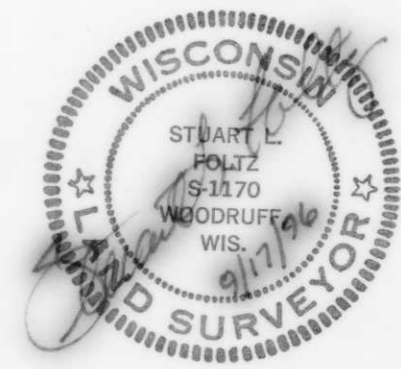

Sec. 36, T36N, R6E
 Sec. 1, T35N, R6E

Witness Corner
 1" iron pipe reset on island,
 based on 1967 survey
 by Northwoods Surveyors

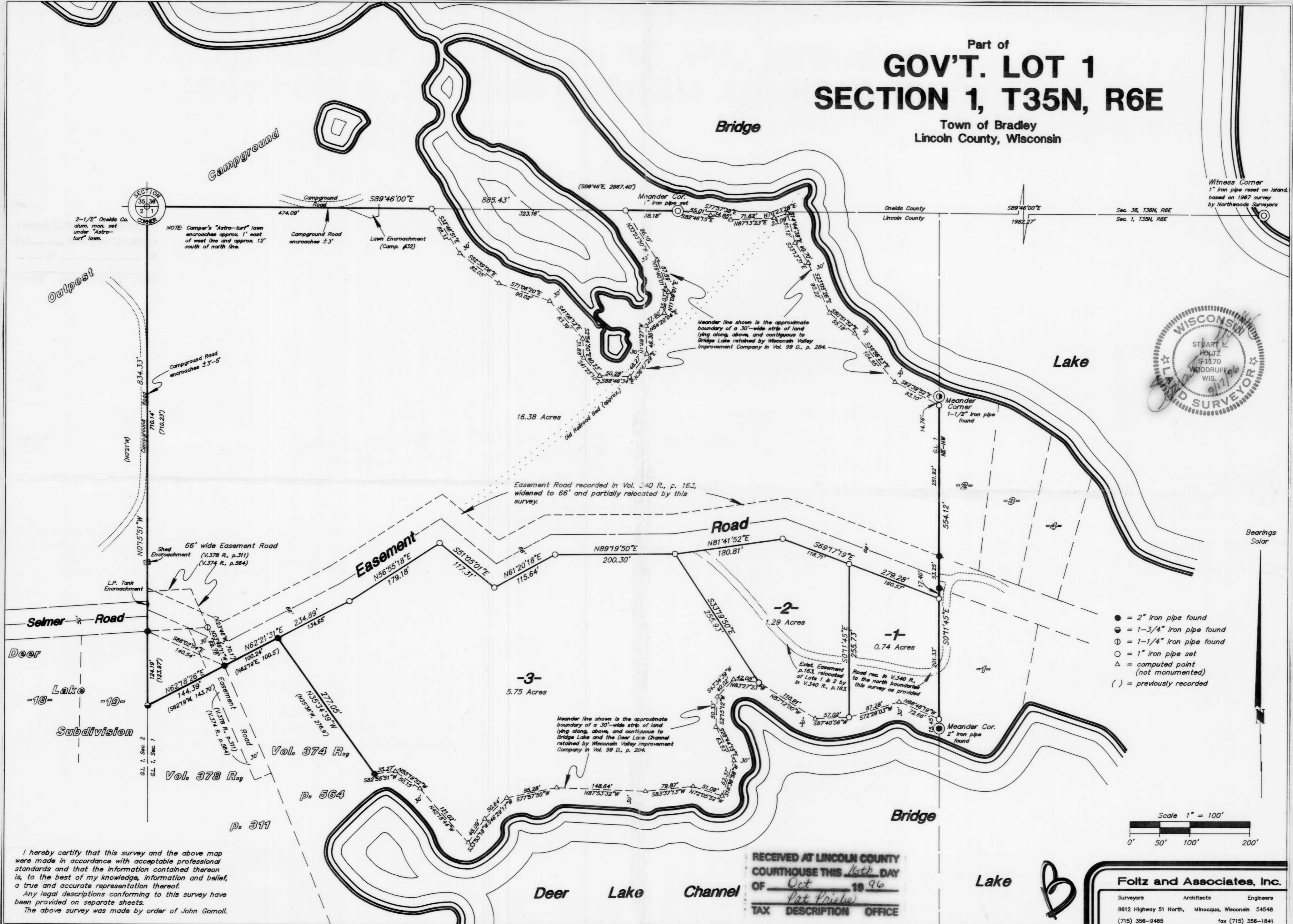

- = 2" iron pipe found
- = 1-3/4" iron pipe found
- ⊙ = 1-1/4" iron pipe found
- = 1" iron pipe set
- △ = computed point (not monumented)
- () = previously recorded

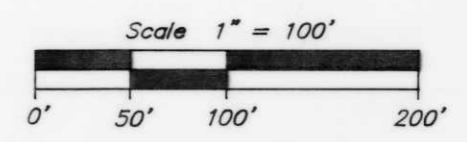

I hereby certify that this survey and the above map were made in accordance with acceptable professional standards and that the information contained thereon is, to the best of my knowledge, information and belief, a true and accurate representation thereof. Any legal descriptions conforming to this survey have been provided on separate sheets. The above survey was made by order of John Gornall.

RECEIVED AT LINCOLN COUNTY
 COURTHOUSE THIS 16th DAY
 OF Oct 1996
Pat Priske
 TAX DESCRIPTION OFFICE

Foltz and Associates, Inc.
 Surveyors Architects Engineers
 8612 Highway 51 North, Minocqua, Wisconsin 54548
 (715) 356-9485 fax (715) 356-1841
 C. Winkler 4-1-356