

N

THE SOUTH LINE OF SECTION 6, T35N, R4E, TOWN OF SOMO, LINCOLN COUNTY, WISCONSIN

BEARINGS REFERENCED TO THE SOUTH LINE OF THE
SW 1/4 OF SECTION 6, T35N, R4E ASSUMED TO BEAR
N 86°16'03" W



M352

RECEIVED AT LINCOLN COUNTY
COURTHOUSE THIS 3 DAY
OF Oct 1996
TAX DESCRIPTION OFFICE

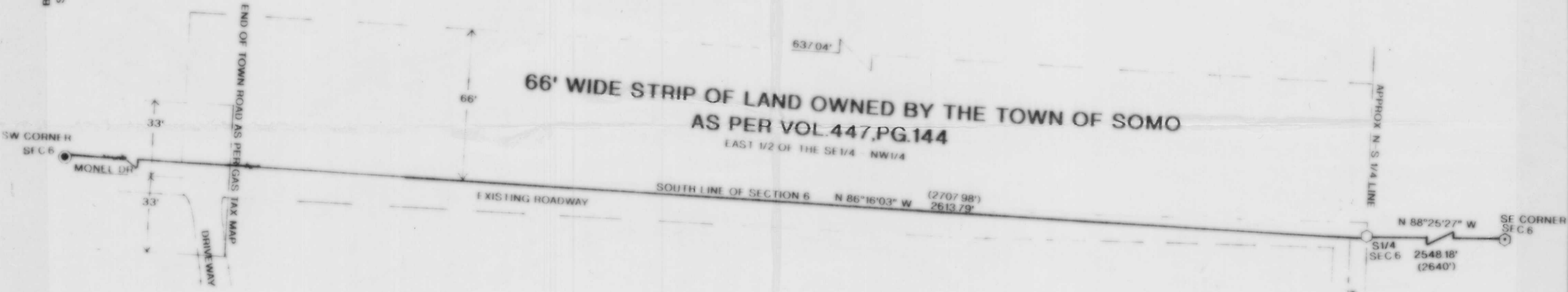

NOTE:
SW CORNER SEC 6 SET ON C/L YY AND C/L MONEL DR
C/L - C/L FITS GOV'T PROPORTIONED DISTANCE WITHIN 8 FEET

- LEGEND:**
- SET LINCOLN COUNTY MONUMENT IN PLACE OF A FOUND RAILROAD SPIKE
 - SET LINCOLN COUNTY MONUMENT
 - SET 3/4" REBR WITH ALUMINUM CAP STAMPED
 - () GOVERNMENT MEASUREMENT

I, WILLIAM E. BANDOW HEREBY CERTIFY THAT I SURVEYED THE ABOVE LINE UNDER THE DIRECTION OF MR. DARRELL GEHRKE AND THE ABOVE MAP IS A TRUE AND CORRECT REPRESENTATION OF THE LINE SURVEYED TO THE BEST OF MY KNOWLEDGE AND BELIEF THAT I HAVE COMPLIED WITH THE PROVISIONS OF ART. 7 OF THE WISCONSIN ADMINISTRATIVE CODE

William E. Bandow 9-27-96
WILLIAM E. BANDOW DATE

M352 A

	SURVEY FOR DARRELL GEHRKE	
	SCALE 1" = 30'	DATE 7/11/96 OWN BY RB
DWG. NO. 9597	GENISOT AND ASSOCIATES, INC. RHINELANDER, WIS.	