

HILTS LAKE

SECTION 14
TOWNSHIP 35 NORTH
RANGE 8 EAST

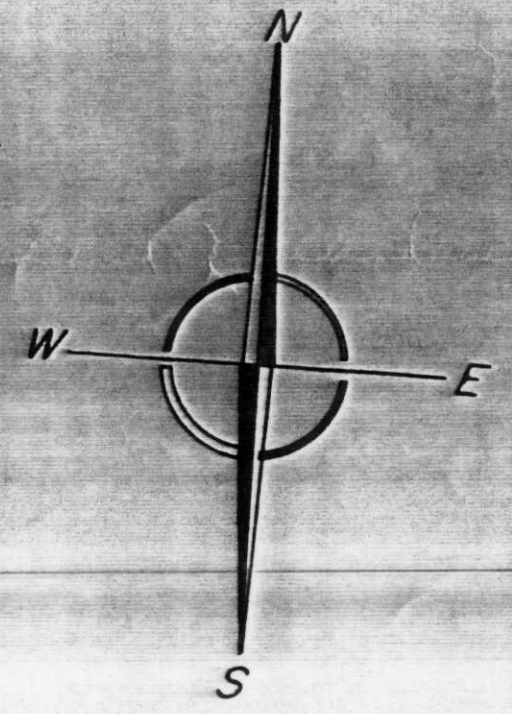

- ⊙ FOUND IRON PIPE
 - ⊠ FOUND MARBLE MONUMENT
 - SET IRON PIPE
- FIELD CLOSURE MEETS OR EXCEEDS STATE STANDARDS.

REVISED DEC. 20, 1985, MJH, to show B.T.s.
REVISED JANUARY 23, 1985, W. I.

M351A

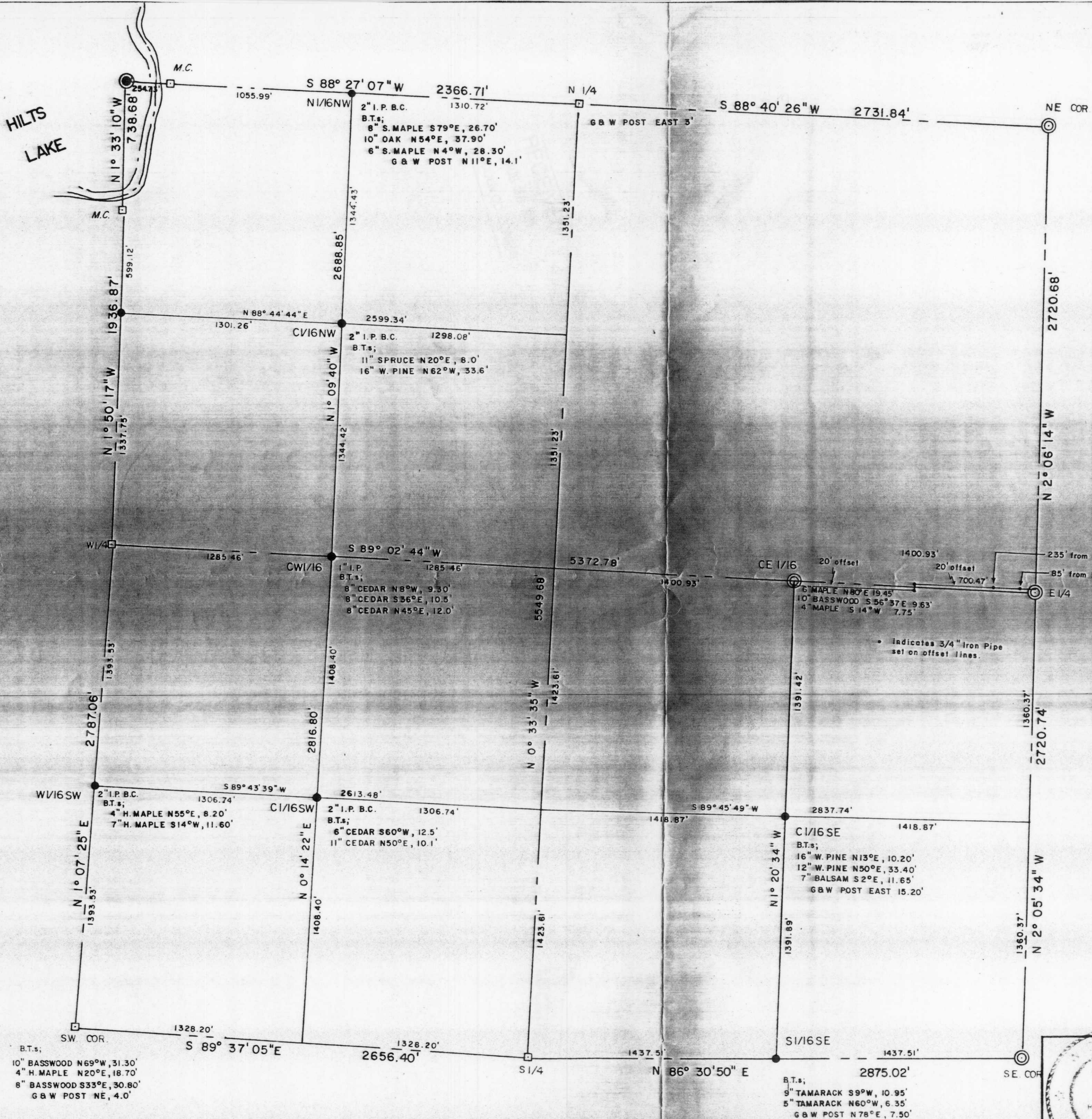

I, WILLIAM IMMICH, HEREBY CERTIFY THAT I HAVE SURVEYED THE ABOVE PARCEL OF LAND, AND THAT THE ABOVE MAP IS A TRUE AND CORRECT REPRESENTATION OF THE LANDS SURVEYED TO THE BEST OF MY KNOWLEDGE AND BELIEF.

William Immich DATE
WILLIAM IMMICH DATE

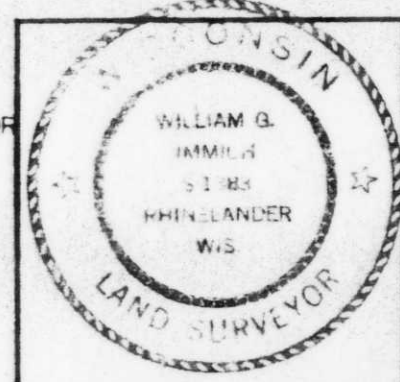

LINCOLN COUNTY
MERRILL, WISCONSIN

SCALE 1" = 400' DATE 5/18/79 DWN. BY W. I.
DWG. NO. 6949 GENISOT AND ASSOCIATES, INC. RHINELANDER, WIS.