

PART OF GOV'T. LOT 2, SEC. 15,
T. 34 N., R. 8 E., LINCOLN COUNTY, WI.

North is referenced to the East line of Section 15 being a recorded bearing of SOUTH.
I, Todd Loftus, Registered Land Surveyor hereby certify that I have surveyed the property shown hereon. That this map represents an accurate survey of said property to the best of my knowledge & belief. That I have performed this survey by order of Melvin and Lana Cassel and Marvin and Virginia Cassels. That I have complied with the applicable requirements of the Wisconsin Administrative Code A.S. 701. Description for parcel on separate sheet.

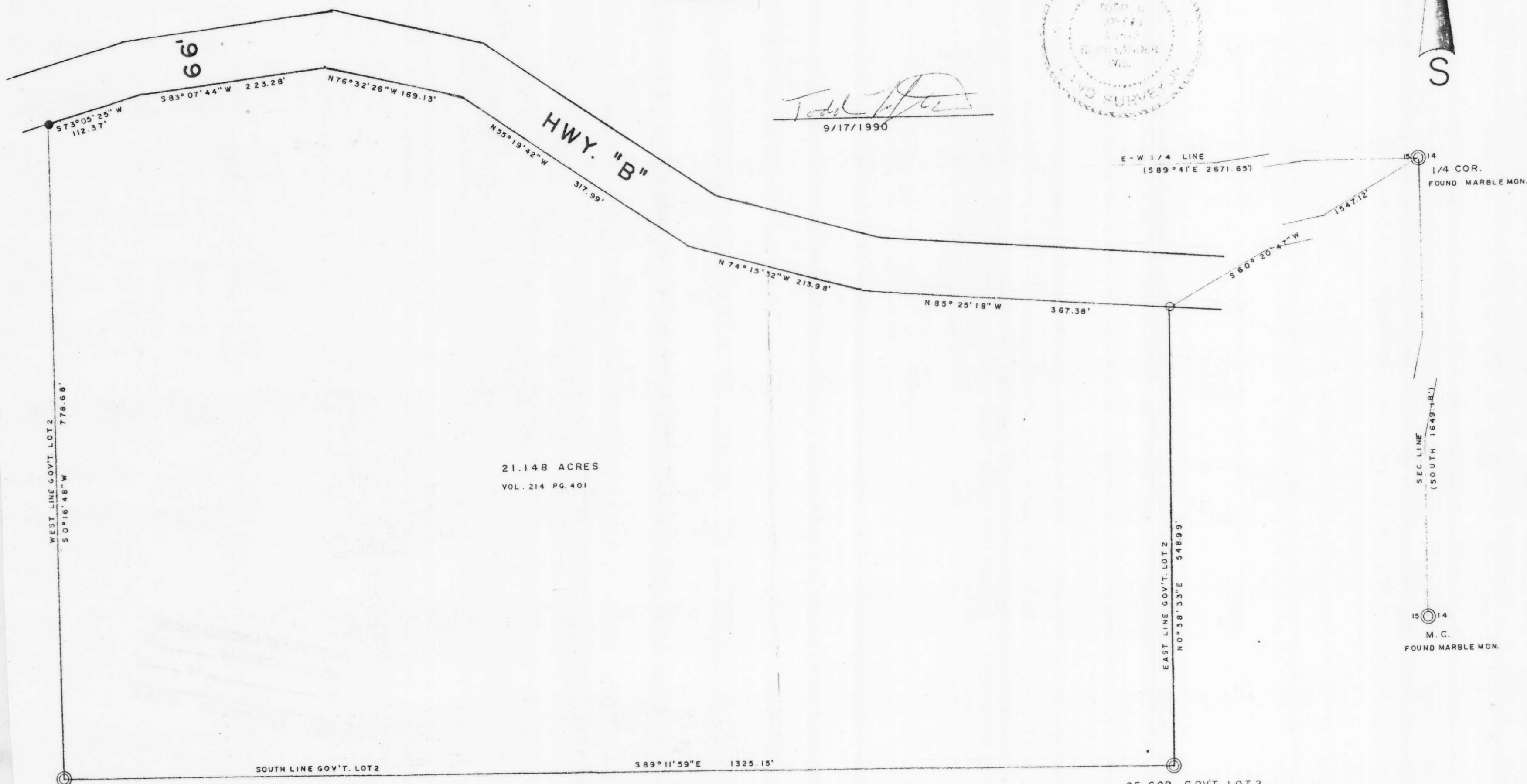

Todd Loftus
9/17/1990



21.148 ACRES
VOL. 214 PG. 401

SW. COR.
GOV'T. LOT 2
FOUND REED BAR
SET BY INMAN & FOLTZ

SCALE
1" = 100'

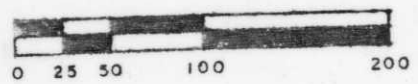

LEGEND

- ⊙ SUBDIVISIONAL MON
- IRON PIPE FOUND
- IRON PIPE SET
- (O.O') BEARING & DIST OF RECORD

SE. COR. GOV'T. LOT 2
SET IRON PIPE BY USING
CAMERON'S SEC. SUB. DATED 1969

DRAFTED BY T. J. LOFTUS

954 B2

B