

Part of the
NE 1/4, of the NW 1/4
 and of the
NW 1/4, of the NE 1/4
SECTION 3
T. 35 N., R. 6 E.
 Town of Bradley
 Lincoln County, Wis.
 and part of the
SE 1/4, of the SW 1/4
 and of the
SW 1/4, of the SE 1/4
SECTION 34
T. 36 N., R. 6 E.
 Town of Nokomis
 Oneida County, Wis.

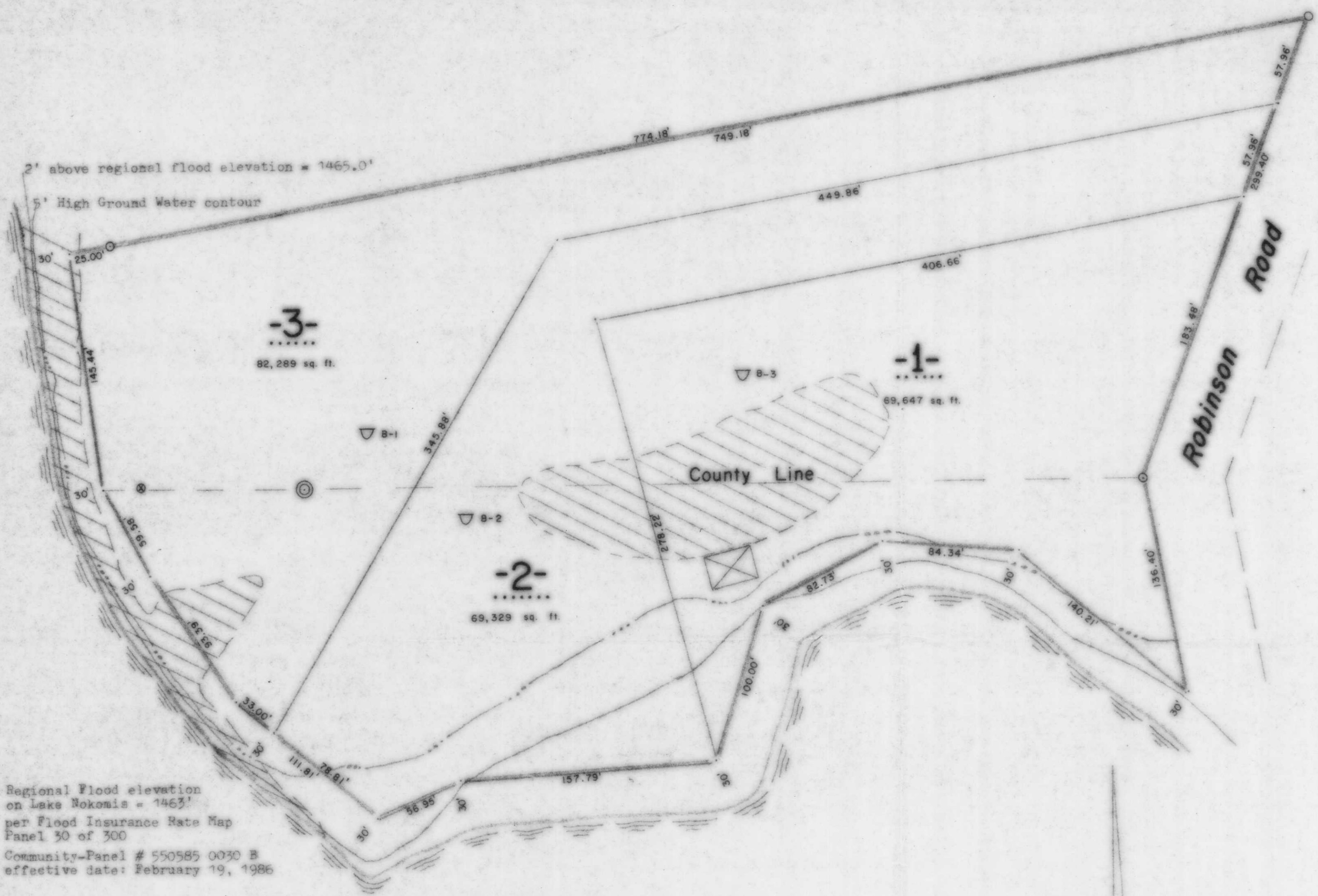

LAKE NOKOMIS

- ⊙ Berntsen monument found in place.
- 1 1/2" iron pipe found in place.
- 1 1/4" iron pipe found in place.
- ⊗ 1 1/4" well point found in place.
- ⊠ Denotes building.
- ▨ Indicates + 15% slope.
- ▽ Bore Hole location.

RECEIVED AT LINCOLN COUNTY
 COURTHOUSE THIS 14 DAY
 OF Aug 19 96
 TAX DESCRIPTION OFFICE

RECEIVED
 AUG - 9 1996
 LINCOLN CO. ZONING

TIMBERLAND SURVEYORS TOMAHAWK WIS.

SURVEY FOR
GORDON ROBINSON
12071 C. T. H. "L"
TOMAHAWK, WIS.

DATE 26 JUL 96 DWN. BY L.J.S. SCALE 1" = 50'
 REVISED BY DWG. NO. 1106

M350A