

**LOCATED IN PART OF GOV'T LOT 7 , SECTION 24 ,
T35N . R8E . TOWN OF HARRISON ,
LINCOLN COUNTY , WISCONSIN**

EAST 1/4 SECTION 24

N

BEARINGS REFERENCED TO THE EAST LINE OF SEC.24 . T35N . R8E .
ASSUMED TO BEAR S03°51'11"E

RECEIVED AT LINCOLN COUNTY
COURTHOUSE THIS 26th DAY
OF June 1996
Pat Priebe
TAX DESCRIPTION OFFICE

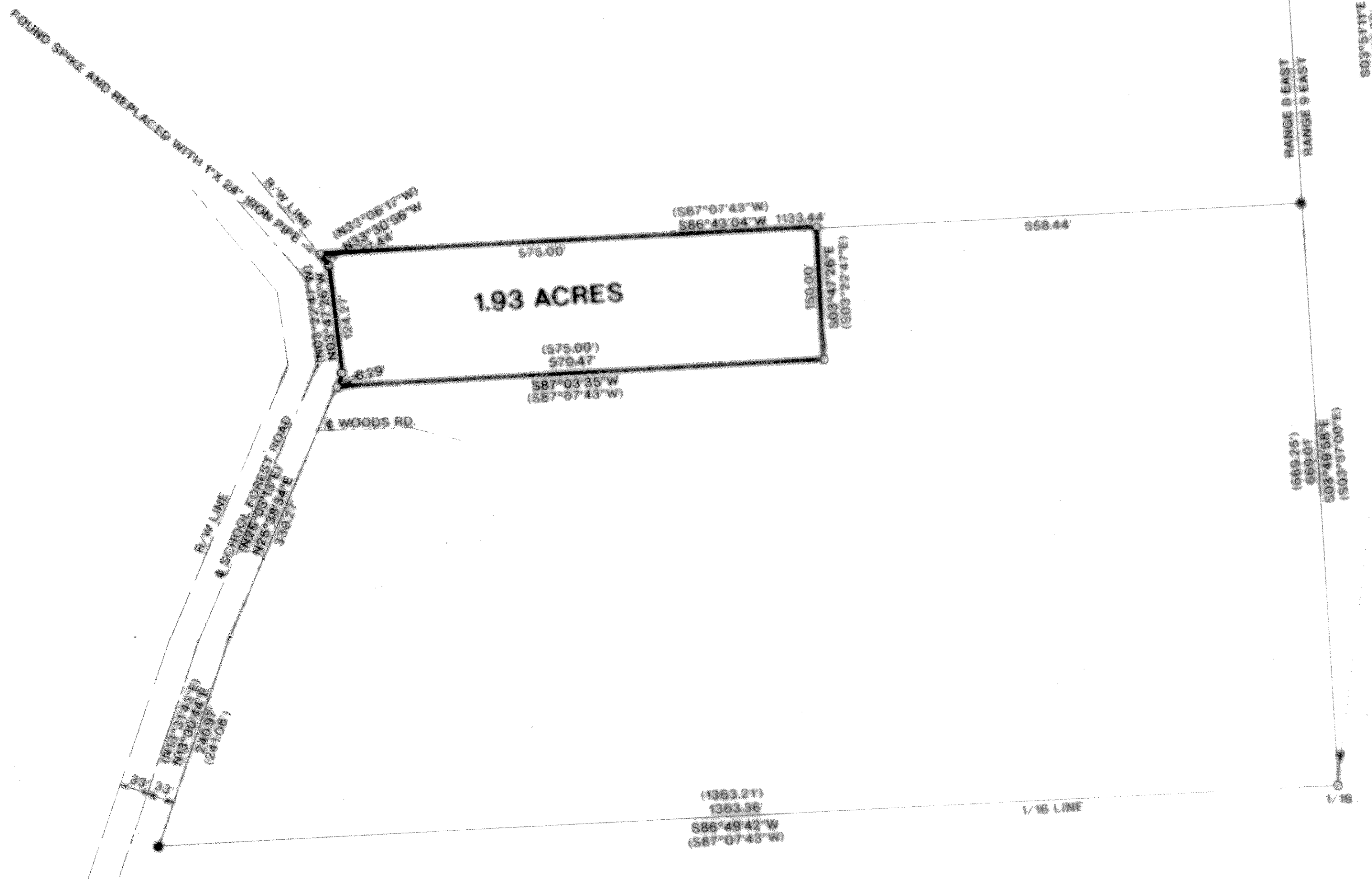

LEGEND

- FOUND 1 1/2" CAPPED IRON PIPE
- FOUND 1" IRON PIPE
- FOUND 1 1/2" IRON PIPE
- SET 1" X 24" IRON PIPE
- () RECORDED AS

I, WILLIAM E. BANDOW, HEREBY CERTIFY THAT I HAVE SURVEYED THE ABOVE PARCEL OF LAND UNDER THE DIRECTION OF KEVIN & ANN BIXBY AND THAT THE ABOVE MAP IS A TRUE AND CORRECT REPRESENTATION OF THE LANDS SURVEYED TO THE BEST OF MY KNOWLEDGE AND BELIEF THAT I HAVE PROVIDED A DESCRIPTION OF THE PARCEL ON A SEPARATE SHEET THAT I HAVE COMPLIED WITH THE PROVISIONS OF AE 7 OF THE WISCONSIN ADMINISTRATIVE CODE.

William E. Bandow 6-28-96
WILLIAM E. BANDOW DATE

B

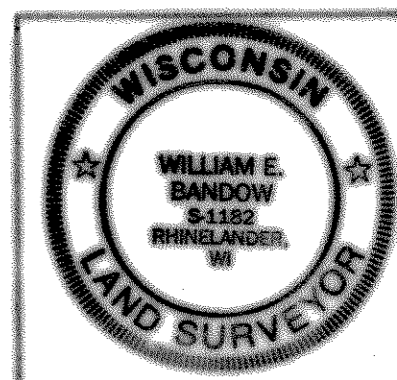

SURVEY FOR	
KEVIN & ANN BIXBY	
SCALE 1"=100'	DATE 05/26/94 OWN BY K.B.
DWG. NO. 9368	GENISOT AND ASSOCIATES, INC. RHINELANDER, WIS.