

PRELIMINARY PLAT

PART OF GOV'T LOTS 4 & 5
SECTION 29, T31N, R7E,
TOWN OF PINE RIVER, LINCOLN
COUNTY, WISCONSIN

SURVEYOR: EDWIN R. ABENDROTH
S-798
415 W. THOMAS ST.
WAUSAU, WI 5440

OWNERS

PLAT NO. 1 DAVID LANE & GRANT PETERSON
PLAT NO. 2 DELMER POLAK

SOIL BORING LOCATION
REVISED 3-28-96 TO SHOW SOIL BORING
LOCATIONS.
EIA

LOCATION SKETCH
SECTION 29, T31N, R7E
SCALE 1" = 1,000'

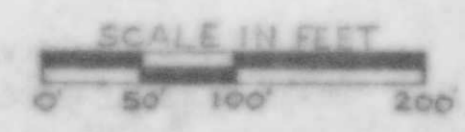
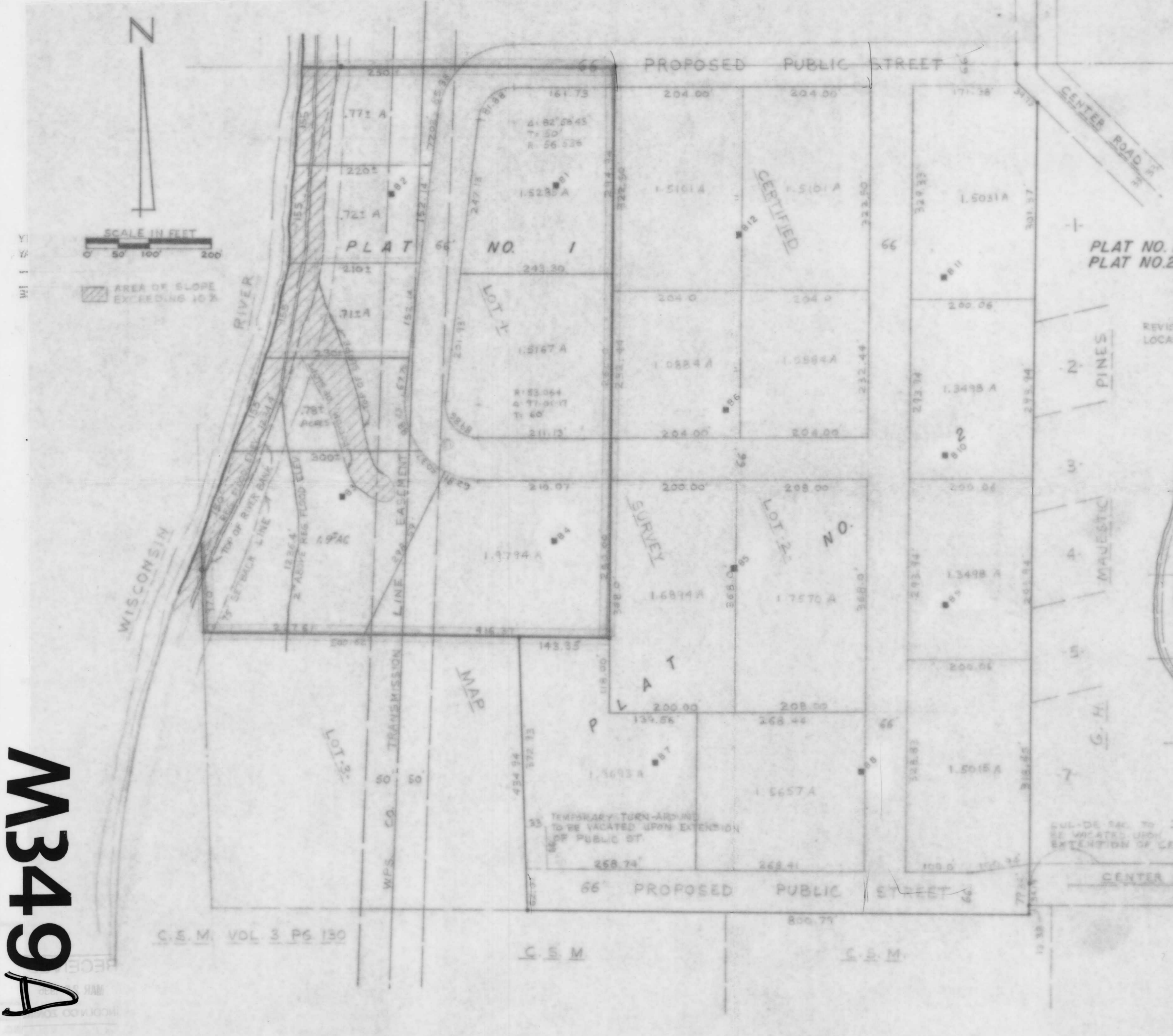

AREA OF SLOPE
EXCEEDING 10%

M349A

C.S.M. VOL. 3 PG. 130

C.S.M.

C.S.M.

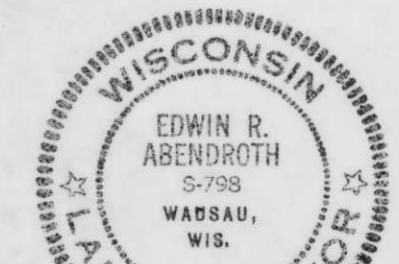

Edwin R. Abendroth
3-28-96