

NOTE: BEARINGS ARE BASED ON THE SOUTH LINE OF THE SW-1/4 OF SECTION 12 BEARING S 89°25' 23" E FROM A PREVIOUS WISCONSIN VALLEY IMPROVEMENT SURVEY.
NOTE: LEGAL DESCRIPTIONS WILL BE PROVIDED ON CERTIFIED SURVEYS.

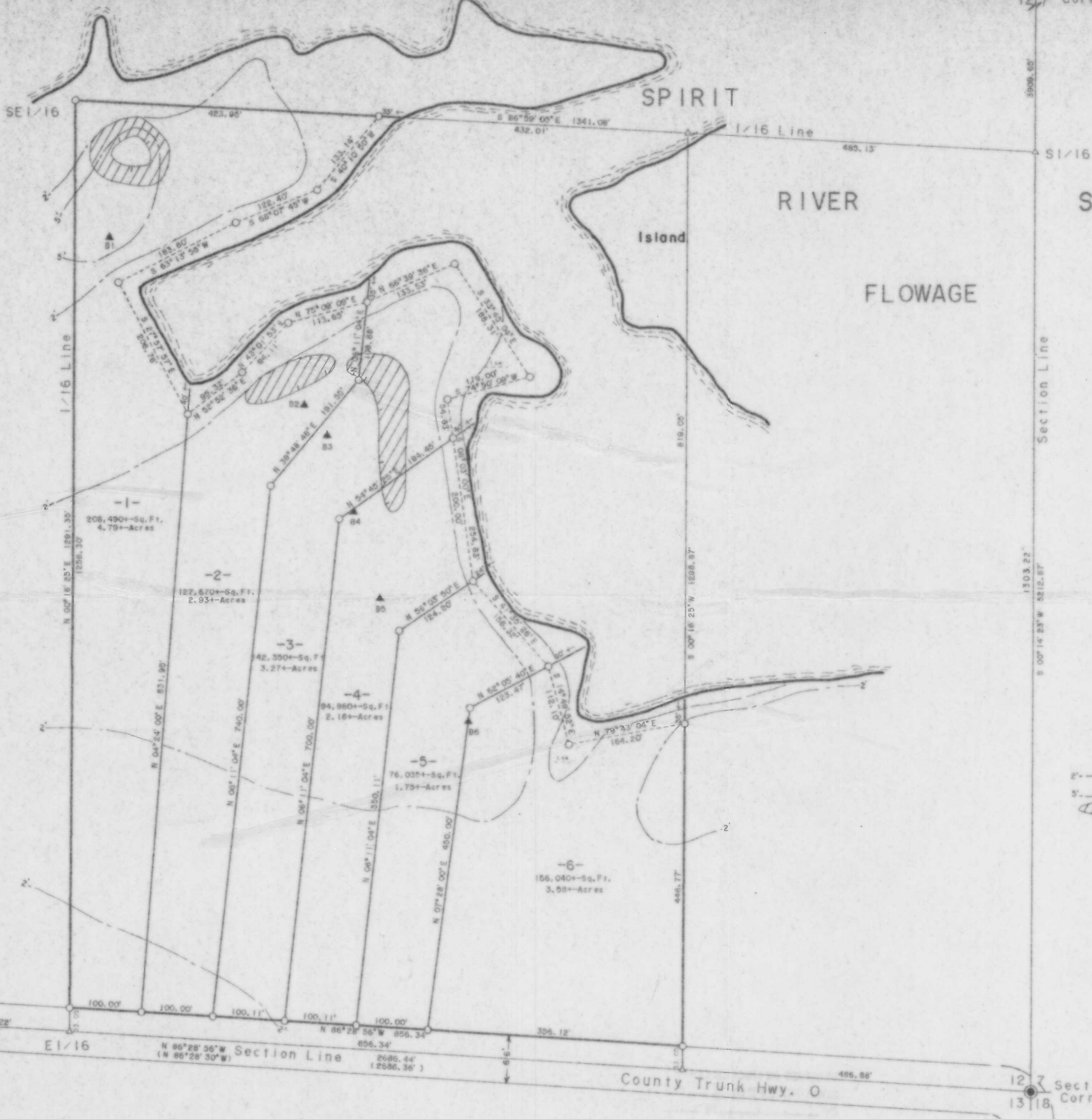

The West 855' of the
SE 1/4-SE 1/4, Section 12,
T 34 N, R 5 E
Town of Tomahawk
Lincoln County, WI.

PRELIMINARY PLAT

SURVEYOR'S CERTIFICATE

I HEREBY CERTIFY THAT I HAVE SURVEYED AND MAPPED THE LANDS SHOWN HEREON AND THAT, TO THE BEST OF MY KNOWLEDGE AND BELIEF, THIS SURVEY AND MAP IS A TRUE AND CORRECT REPRESENTATION THEREOF, AND THAT I HAVE COMPLIED WITH THE APPLICABLE REQUIREMENTS OF CHAPTER A-E 7 OF THE WISCONSIN ADMINISTRATIVE CODE, MINIMUM STANDARDS FOR PROPERTY SURVEYS.

DATED THIS 29th DAY OF JANUARY, 1996.

James L. Will
JAMES L. WILL, R.L.S. #1410

-LEGEND-

- ALUMINUM MAGNETIC MONUMENT IN PAVEMENT FOUND IN PLACE
- ⊙ NAIL IN PAVEMENT OVER MONUMENT FOUND IN PLACE
- ⊙ RAILROAD SPIKE IN PAVEMENT FOUND IN PLACE
- 1" IRON PIPE SET (TO BE SET AFTER APPROVALS)
- △ COMPUTED ANGLE POINT
- () BEARING AND DISTANCE OF RECORD
- ▲ BACKHOE SOIL DIB
- 2' CONTOUR ABOVE ESTIMATED HIGH WATER MARK
- 5' CONTOUR ABOVE ESTIMATED HIGH GROUND WATER
- ▨ 12% SLOPES

NOTE: BECAUSE OF THE SEVERE SNOW CONDITIONS THAT EXISTED DURING THE TIME OF THIS SURVEY, THE 2' AND 5' CONTOURS ARE ONLY APPROXIMATED AND THE EXACT HIGH WATER MARK MAY ALSO VARY FROM WHAT IS SHOWN ON THIS PLAT OF SURVEY.

"THIS IS TO CERTIFY THAT THE SLOPE DELINEATIONS SHOWN HEREON ARE ACCURATE TO THE BEST OF MY KNOWLEDGE AND BELIEF."

RECEIVED AT LINCOLN COUNTY
COURTHOUSE THIS 10th DAY
OF May 19 96
Pat Pruebe
TAX DESCRIPTION OFFICE

B

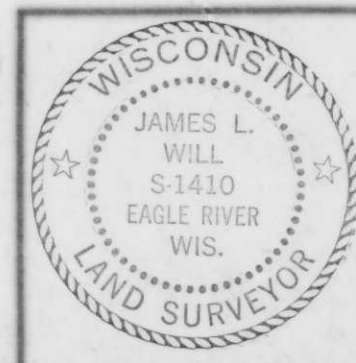

SURVEY FOR
TAYLOR INVESTMENT CORPORATION
P.O. BOX 108, MINOCQUA, WI 54548

SCALE 1" = 100' DATE 1/30/96 OWN BY TAB

DWG. NO. **E 9992** Eagle Landmark Surveying, Inc. EAGLE RIVER, WI