

Part of the  
**NE 1/4, of the NW 1/4**  
**SECTION 2**  
**T. 35 N., R. 6 E.**  
 Town of Bradley,  
 Lincoln County, Wis.

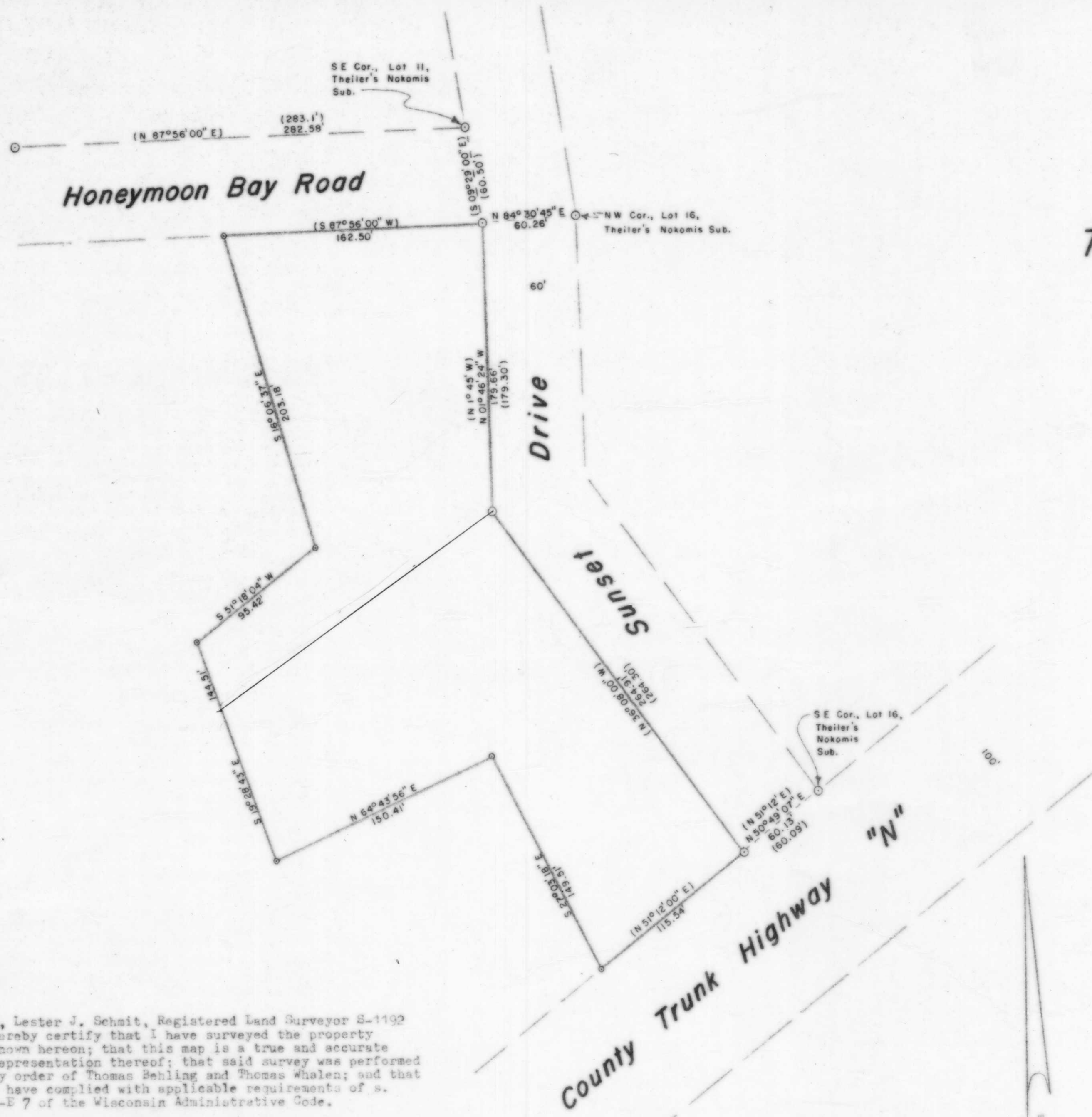

**LEGEND**

- ⊙ 2" IRON PIPE FOUND IN PLACE.
- ⊙ 1" IRON PIPE SET THIS SURVEY.
- ( ) INDICATES PREVIOUSLY FILED OR RECORDED BEARING OR DISTANCE.

I, Lester J. Schmit, Registered Land Surveyor S-1192 hereby certify that I have surveyed the property shown hereon; that this map is a true and accurate representation thereof; that said survey was performed by order of Thomas Behling and Thomas Whalen; and that I have complied with applicable requirements of s. A-E 7 of the Wisconsin Administrative Code.

Note: Legal descriptions conforming to this survey have been provided on separate sheets.

*Lester J. Schmit*  
 Lester J. Schmit R.L.S. S-1192

Dated this 27th day of February 1996

RECEIVED AT LINCOLN COUNTY  
 COURTHOUSE THIS 4 DAY  
 OF March 19 96  
 Tax Description Office

BEARINGS PER PLAT OF  
 THEILER'S NOKOMIS SUB.

**TIMBERLAND SURVEYORS** TOMAHAWK WIS.

SURVEY FOR  
**THOMAS BEHLING & THOMAS WHALEN**  
 TOMAHAWK, WIS.

DATE 27 FEB 96 OWN. BY L.J.S. SCALE 1" = 50'

REVISED BY DWG. NO. 1124

REVISED BY

M348A