

Part of
GOV'T. LOT 3
SECTION 16
T. 35 N., R. 7 E.
 Town of King
 Lincoln County, Wis.

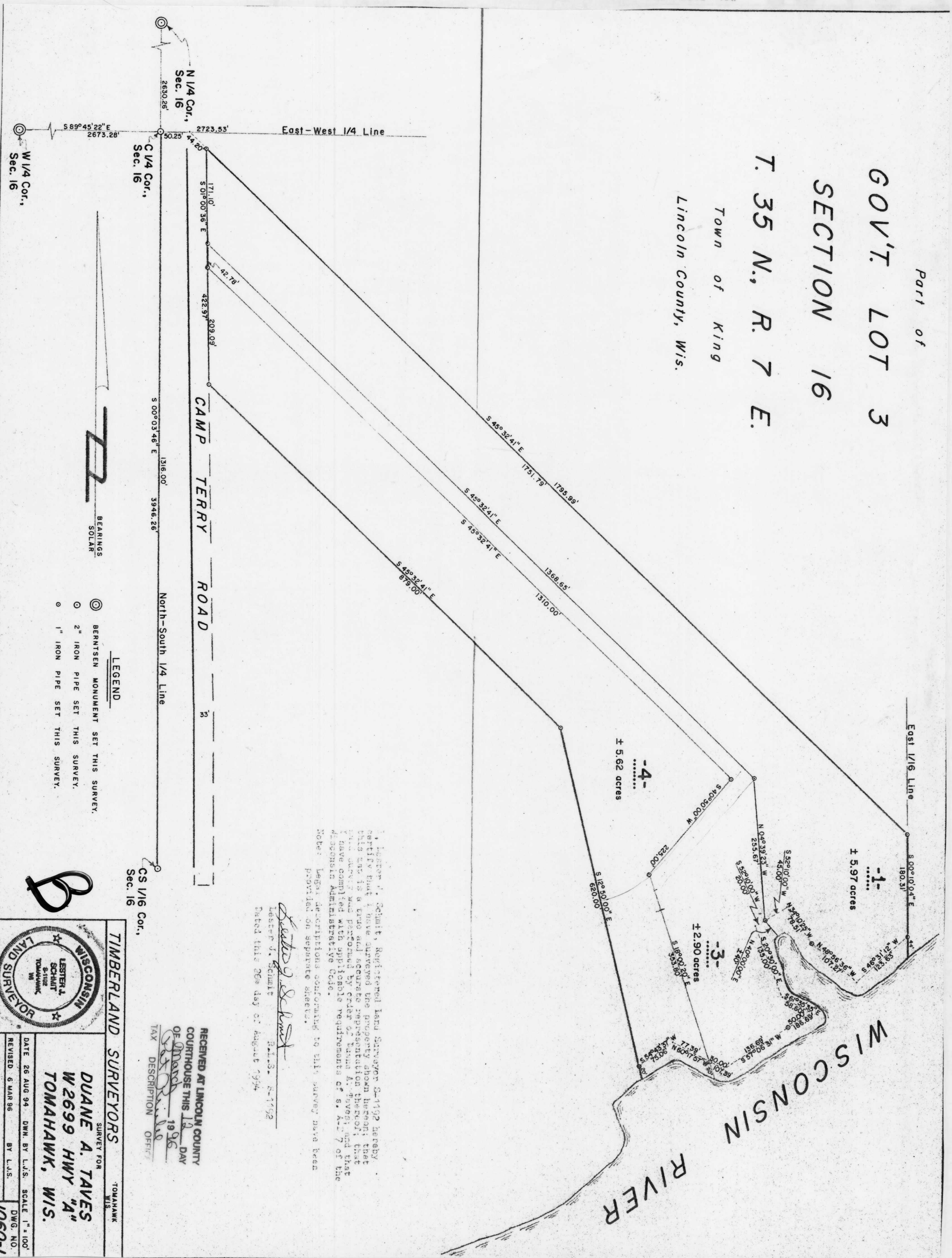

East-West 1/4 Line
 2723.53'
 589°45'22" E
 2673.28'
 N 1/4 Cor., Sec. 16
 2630.26'
 50.25'
 44.20'
 171.10'
 S 01°00'36" E
 422.97'
 209.05'
 42.78'
 C 1/4 Cor., Sec. 16
 S 00°03'46" E
 1316.00'
 3946.26'
 North-South 1/4 Line
 W 1/4 Cor., Sec. 16
 CS 1/16 Cor., Sec. 16

BEARINGS SOLAR
 BERNTSEN MONUMENT SET THIS SURVEY.
 2" IRON PIPE SET THIS SURVEY.
 1" IRON PIPE SET THIS SURVEY.

LEGEND

I, Lester J. Schmitz, Registered Land Surveyor S-1192 hereby certify that I have surveyed the property shown hereon; that this map is a true and accurate representation thereof; that this survey was performed by order of Duane A. Taves; and that I have complied with applicable requirements of s. 4.17 of the Wisconsin Administrative Code.
 Notes: Legal descriptions conforming to this survey have been provided on separate sheets.

Lester J. Schmitz
 Lester J. Schmitz R.L.S. S-1192
 Dated this 26th day of August 1994

RECEIVED AT LINCOLN COUNTY COURTHOUSE THIS 12 DAY OF August 1994
 TAX DESCRIPTION OFFICE

TIMBERLAND SURVEYORS
 TOMAHAWK, WIS.
 SURVEY FOR
DUANE A. TAVES
W 2699 HWY "A"
TOMAHAWK, WIS.

DATE 26 AUG 94 DWN. BY L.J.S. SCALE 1" = 100'
 REVISED 6 MAR 96 BY L.J.S. DWG. NO. 1060-1



B