

BRANTWOOD Estates

PRELIMINARY PLAT

PART OF GOV'T LOTS 4 & 5 SECTION 29, T31N, R7E, TOWN OF PINE RIVER, LINCOLN COUNTY, WISCONSIN.

SURVEYOR: EDWIN R. ABENDROTH S-798 415 W. THOMAS ST. WAUSAU, WI 54401

OWNERS

PLAT NO. 1 DAVID LANE & GRANT PETERSON
PLAT NO. 2 DELMER POLAK

NO. 3 SOIL BORING LOCATION
REVISED 3-28-96 TO SHOW SOIL BORING LOCATIONS: ERA
REVISED 4-1-96 TO SHOW SOIL BORING ELEVATIONS: DJR

LOCATION SKETCH SECTION 29, T31N, R7E SCALE 1" = 1,000'

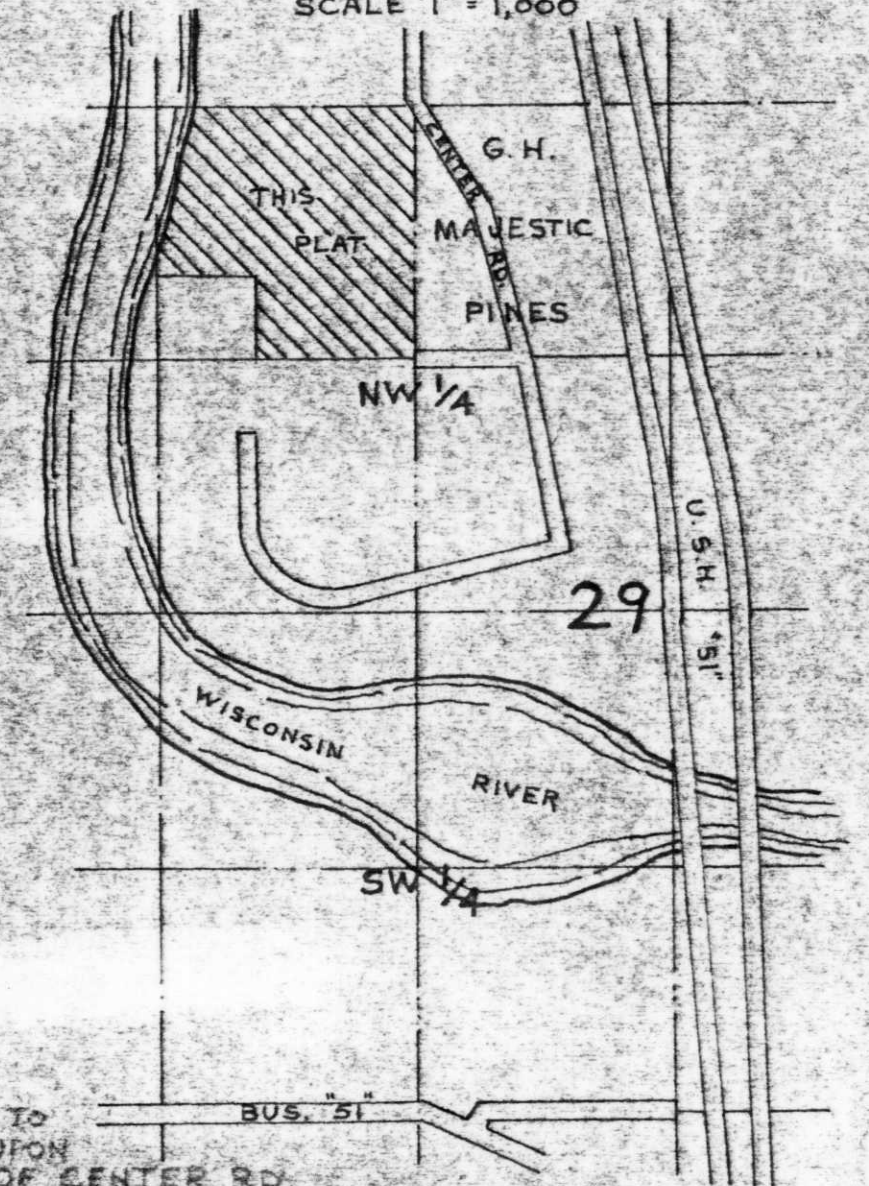

AREA OF SLOPE EXCEEDING 10%

- EXISTING 1 3/16" IRON BAR
- EXISTING 8"x8" STONE MONUMENT
- EXISTING 1" IRON PIPE
- EXISTING 2" IRON PIPE

WATER ELEV. 1224.7 3-20-96

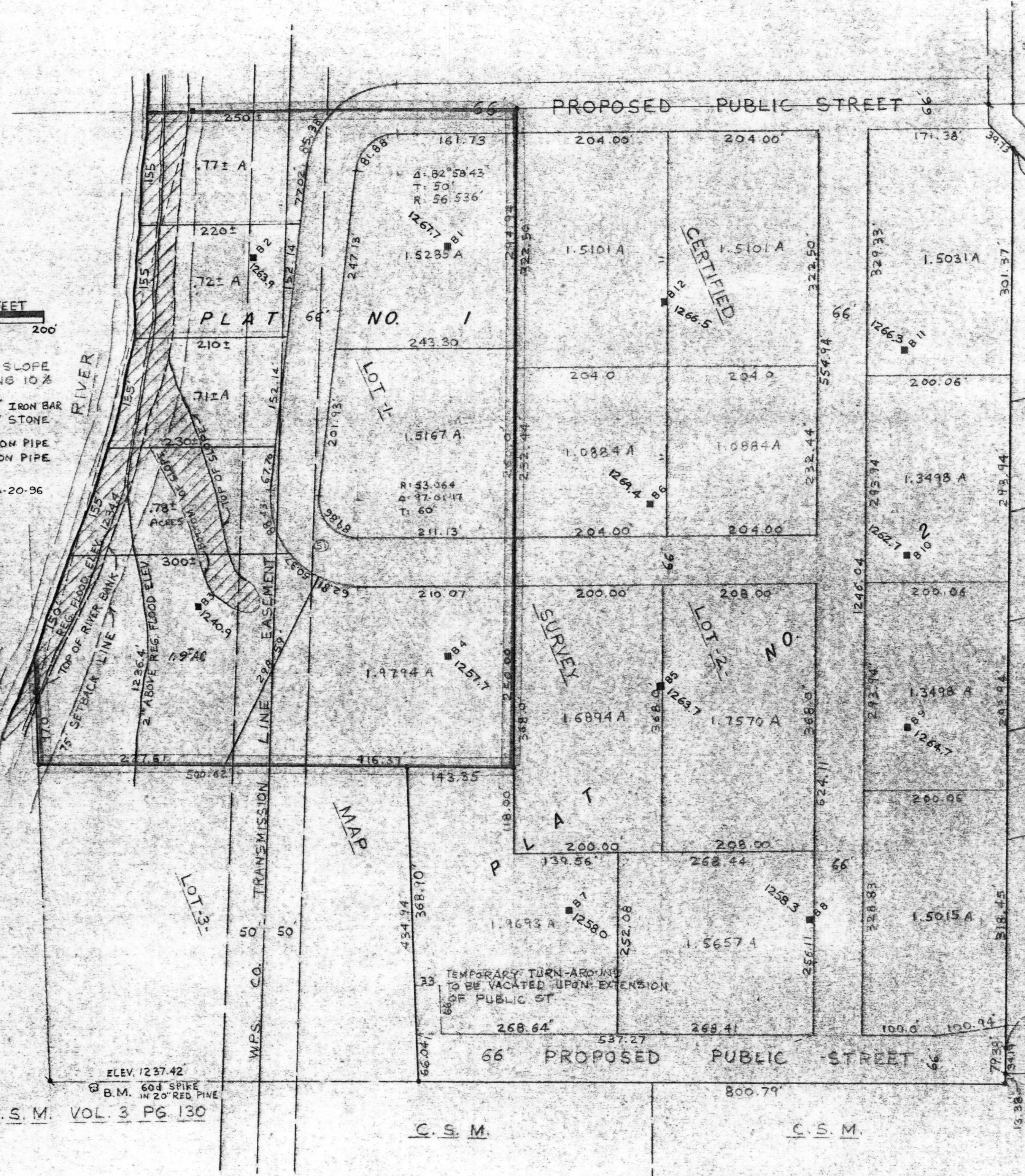

2- PINES

4- MAJESTIC

G. H.

7-

TEMPORARY TURN-AROUNDS TO BE VACATED UPON EXTENSION OF PUBLIC ST.

CUL-DE-SAC TO BE VACATED UPON EXTENSION OF CENTER RD.

RECEIVED FOR RECORD
COURTHOUSE THIS 10 DAY
OF May 19 96
TAX DESCRIPTION OFFICE

M347A

C.S.M. VOL. 3 PG. 130

C.S.M.

C.S.M.