

N 1/4 Cor.,
Sec. 33

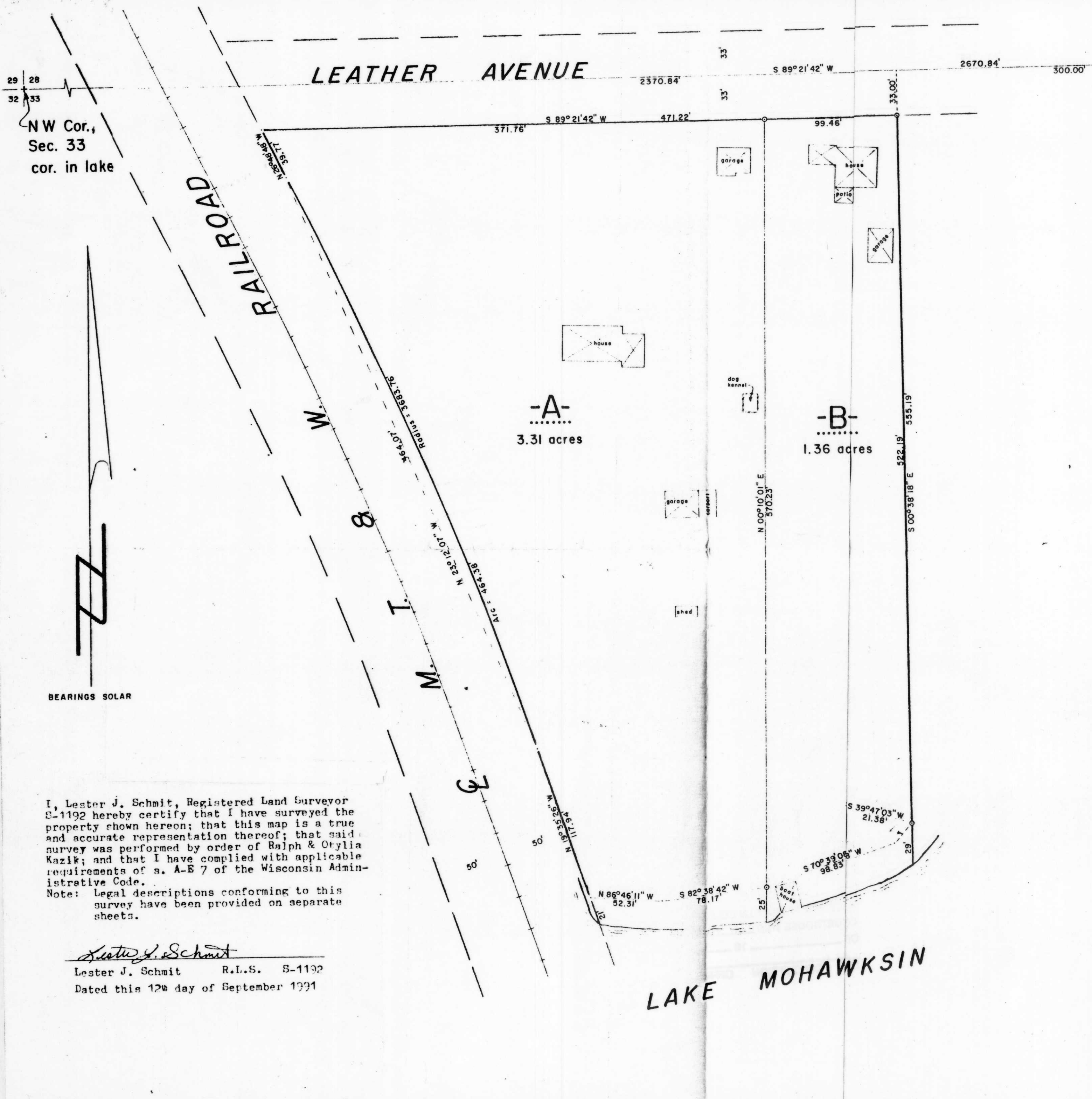

A. P.'s 57 & 58
 CITY of TOMAHAWK
 being in
 GOV'T. LOT 2
 SECTION 33
 T. 35 N., R. 6 E.
 Lincoln County, Wis.

NW Cor.,
 Sec. 33
 cor. in lake

-A-
 3.31 acres

-B-
 1.36 acres

LEGEND

- ⊙ BERNTSEN MONUMENT FOUND IN PLACE.
- 1" IRON PIPE SET THIS SURVEY.
- ▣ DENOTES BUILDING.

I, Lester J. Schmit, Registered Land Surveyor S-1192 hereby certify that I have surveyed the property shown hereon; that this map is a true and accurate representation thereof; that said survey was performed by order of Ralph & Otylia Kazik; and that I have complied with applicable requirements of s. A-E 7 of the Wisconsin Administrative Code.
 Note: Legal descriptions conforming to this survey have been provided on separate sheets.

Lester J. Schmit
 Lester J. Schmit R.L.S. S-1192
 Dated this 12th day of September 1991

RECEIVED AT LINCOLN COUNTY
 COURTHOUSE THIS 18 DAY
 OF April 1996
 TAX DESCRIPTION OFFICE

B

TIMBERLAND SURVEYORS		TOMAHAWK WIS.
SURVEY FOR		
RALPH & OTYLIA KAZIK 745 LEATHER AVE. TOMAHAWK, WIS.		
DATE 12 SEP 91	DWN. BY L.J.S.	SCALE 1" = 50'
REVISED	BY	DWG. NO.
REVISED	BY	933

WISCONSIN
★
LESTER J.
SCHMIT
S-1192
TOMAHAWK,
WIS.
★
LAND SURVEYOR

LAKE MOHAWKSIN