

Part of the

SW 1/4, of the NE 1/4

SECTION 23

T. 35 N., R. 7 E.

Town of King

Lincoln County, Wis.

M346A

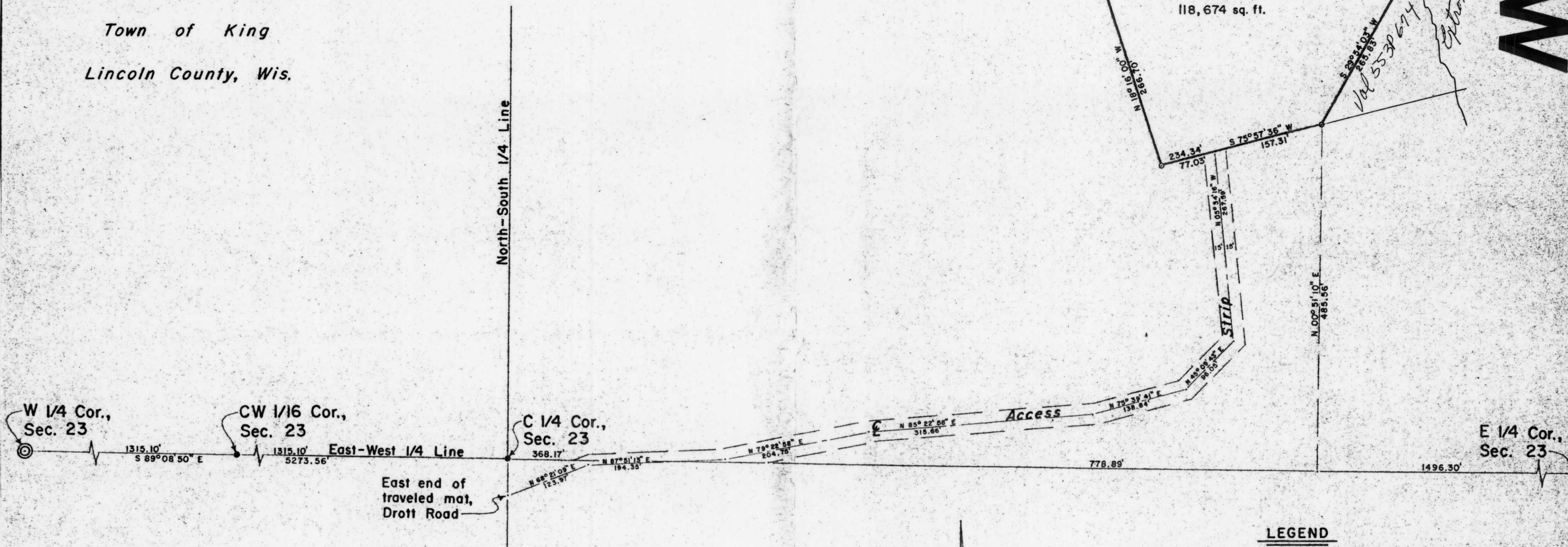

I, Lester J. Schmit, Registered Land Surveyor S-1192 hereby certify that I have surveyed the property shown hereon; that this map is a true and accurate representation thereof; that said survey was performed by order of Kent and Mary Bishop; and that I have complied with applicable requirements of s. A-E 7 of the Wisconsin Administrative Code.

Note: Legal descriptions conforming to this survey have been provided on separate sheets.

Lester J. Schmit
Lester J. Schmit R.L.S. S-1192

Dated this 12th day of January 1995

RECEIVED AT LINCOLN COUNTY
COURTHOUSE THIS 10 DAY
OF May 19 96
TAX DESCRIPTION OFFICE

LEGEND

- ⊙ BERNTSEN MONUMENT FOUND IN PLACE.
- 3/4" IRON ROD FOUND IN PLACE.
- ⊙ 1" IRON PIPE SET THIS SURVEY.
- 3/4" IRON ROD IN 5" x 5" CONCRETE MONUMENT FOUND IN PLACE.

TIMBERLAND SURVEYORS		TOMAHAWK WIS.
SURVEY FOR		
KENT & MARY BISHOP		
2863 C.T.H. "A"		
TOMAHAWK, WIS.		
DATE 12 JAN 95		DWN. BY L.J.S. SCALE 1" = 100'
REVISED	BY	DWG. NO.
REVISED	BY	1081

