

# PROPOSED SUBDIVISION FOR JOHN RENKEN

LOCATED IN THE EAST 1/2 OF SECTION 12  
TOWNSHIP 31 NORTH, RANGE 7 EAST, TOWN OF PINE RIVER,  
LINCOLN COUNTY, WISCONSIN

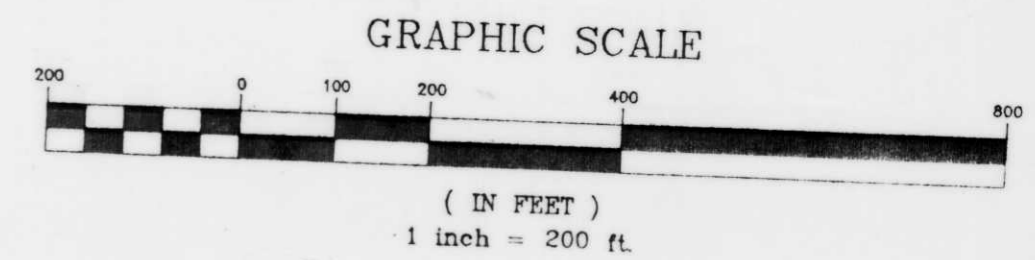
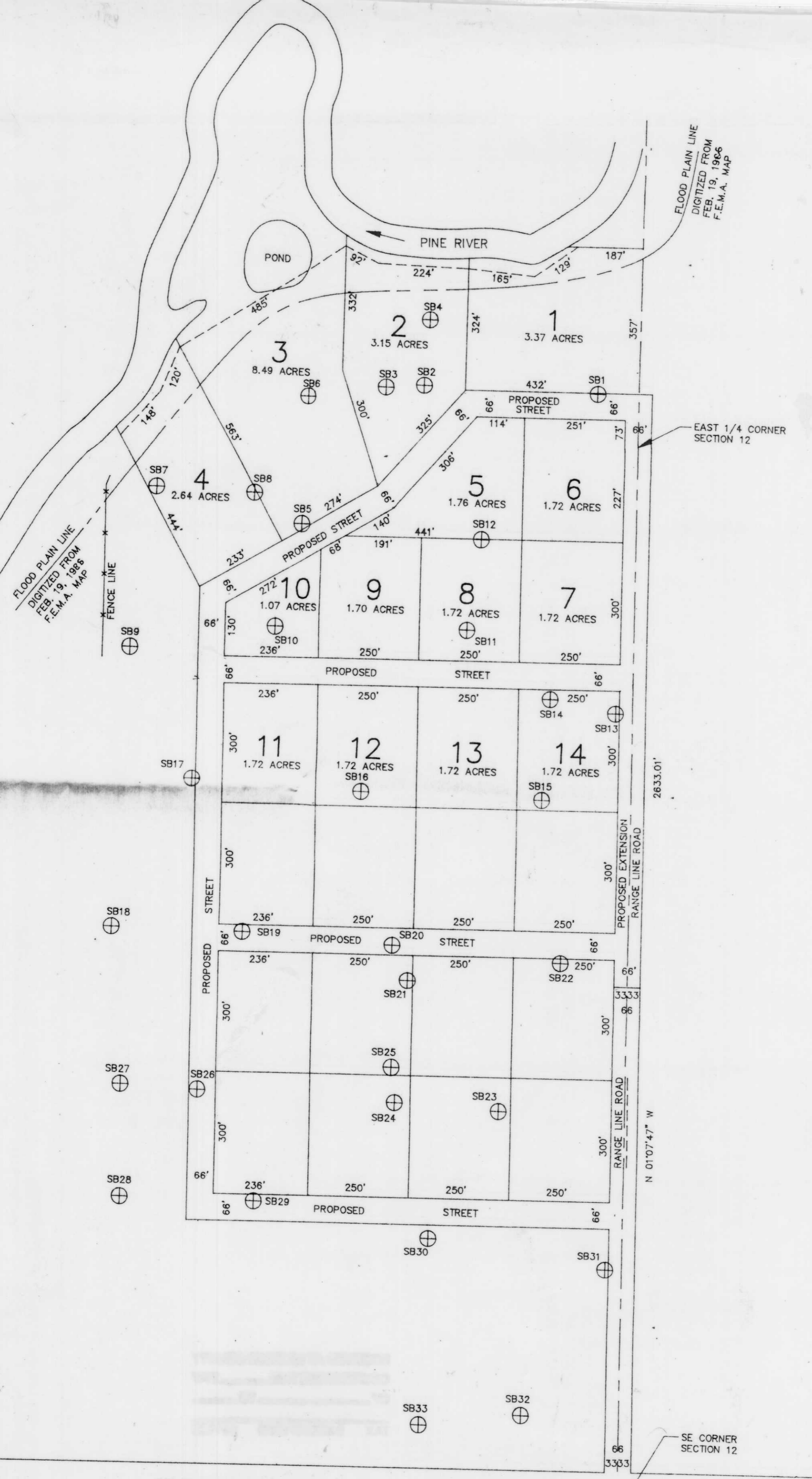

⊕ - SOIL BORING LOCATION  
SB14

RECEIVED AT LINCOLN COUNTY  
COURTHOUSE THIS 22nd DAY  
OF August 19 95  
Pat Prioleau  
TAX DESCRIPTION OFFICE

M342A