

PART OF THE
 SE 1/4 of the SE 1/4
 SECTION 30, T35N, R7E,
 TOWN OF KING, LINCOLN COUNTY, WISCONSIN.

C.S.M.
 No. 353

V.220
 P.183

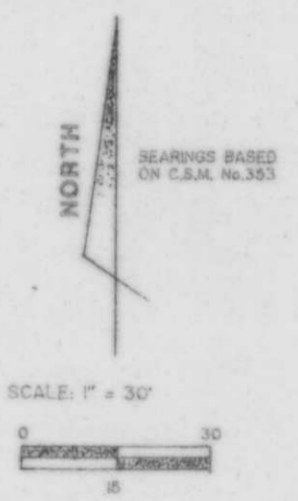
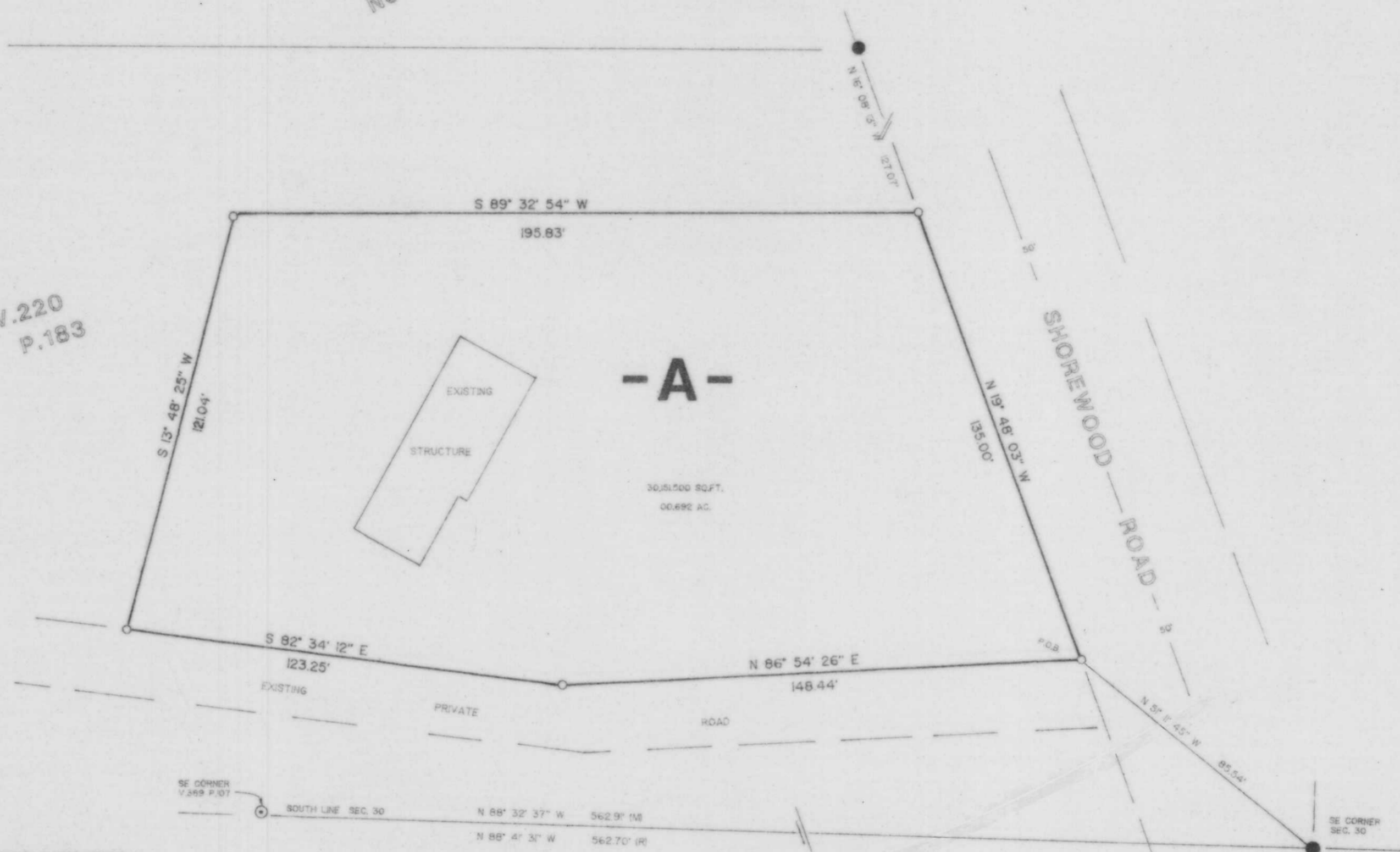

- FOUND 1 1/2" IRON PIPE
- FOUND 1" IRON PIPE
- SET 1"x30" IRON BAR
- RM DENOTE RECORD OR MEASURED

I, DAVID L. LEMKE, REGISTERED LAND SURVEYOR No. 1845, HEREBY CERTIFY THAT I HAVE SURVEYED THE PROPERTY SHOWN HEREON THAT THIS MAP REPRESENTS AN ACCURATE SURVEY OF SAID PROPERTY TO THE BEST OF MY KNOWLEDGE AND BELIEF; THAT I HAVE MADE SUCH SURVEY BY THE ORDER OF PAT NADBORALSKI AND THAT I HAVE COMPLIED WITH THE REQUIREMENTS OF CHAPTER A - E7 OF THE WISCONSIN ADMINISTRATIVE CODE.

LEGAL DESCRIPTION PROVIDED ON SEPARATE SHEET.

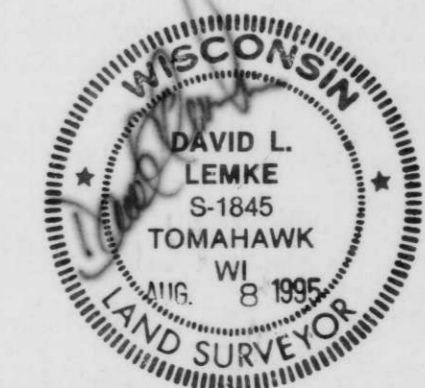

B

RECEIVED AT LINCOLN COUNTY
 COURTHOUSE THIS 15 DAY
 OF Aug 1995
 [Signature]
 TAX DESCRIPTION OFFICE