

**A MISS**

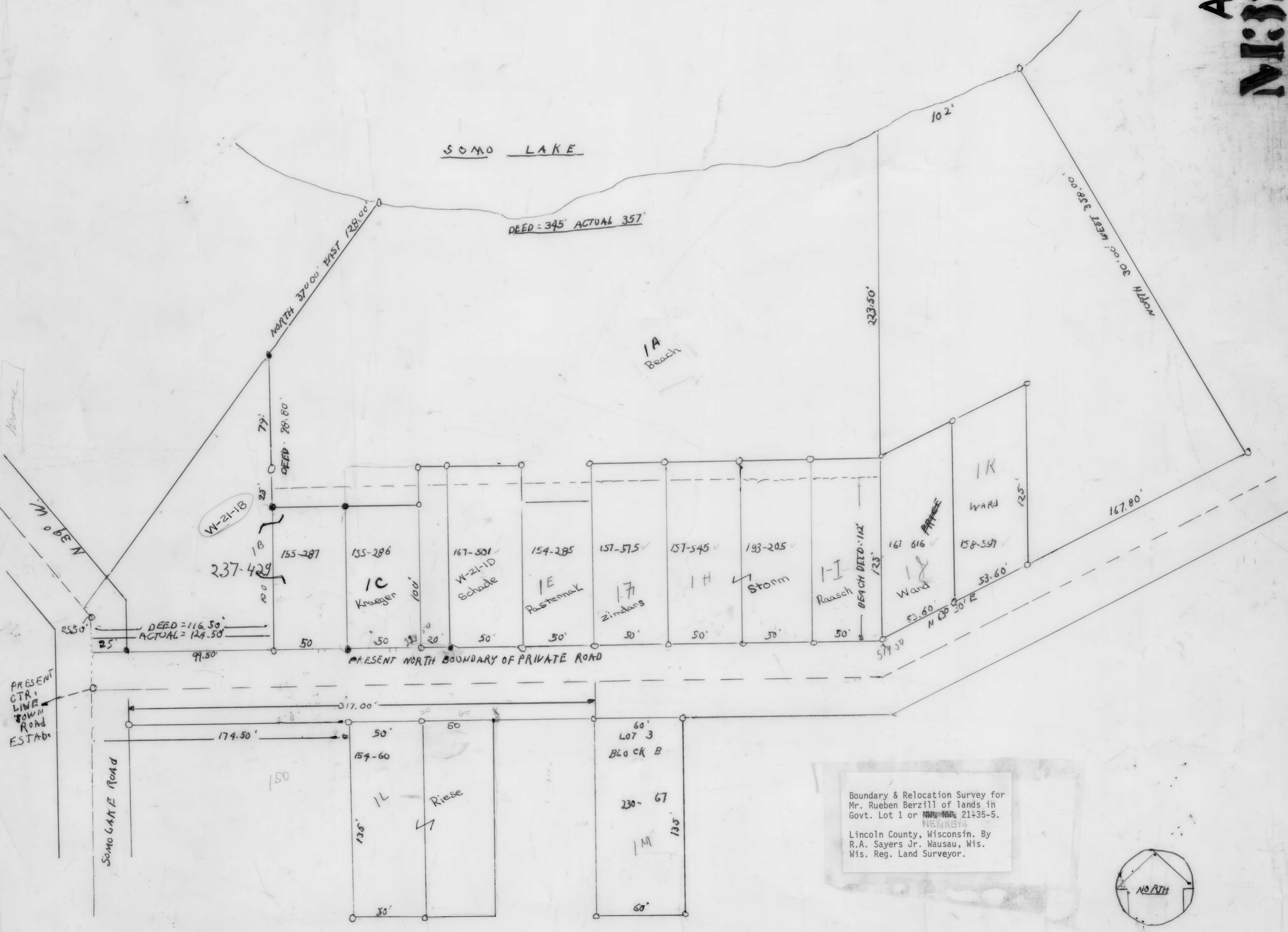

Boundary & Relocation Survey for  
 Mr. Rueben Berzill of lands in  
 Govt. Lot 1 or ~~NW1/4~~ NWA 21+35-5.  
 Lincoln County, Wisconsin. By  
 R.A. Sayers Jr. Wausau, Wis.  
 Wis. Reg. Land Surveyor.



SCALE = 1" = 40'