

MAP OF GOV'T. LOT 3 SEC. 15
TWP. 34 N. R. 8 E.
LINCOLN CO. WISCONSIN.

SCALE 1" = 100 FT.

SURVEY AND PLATTED BY
R.A. SAVERS SR.
TOMAHAWK WIS.

*No. 100
at 200.00
to 19.19
of 19.19
of 19.19*

LONG LAKE

SEVEN ISLAND LAKE

RECEIVED AT LINCOLN COUNTY
COURTHOUSE THIS 11th DAY
OF July 19 95
TAX DESCRIPTION OFFICE

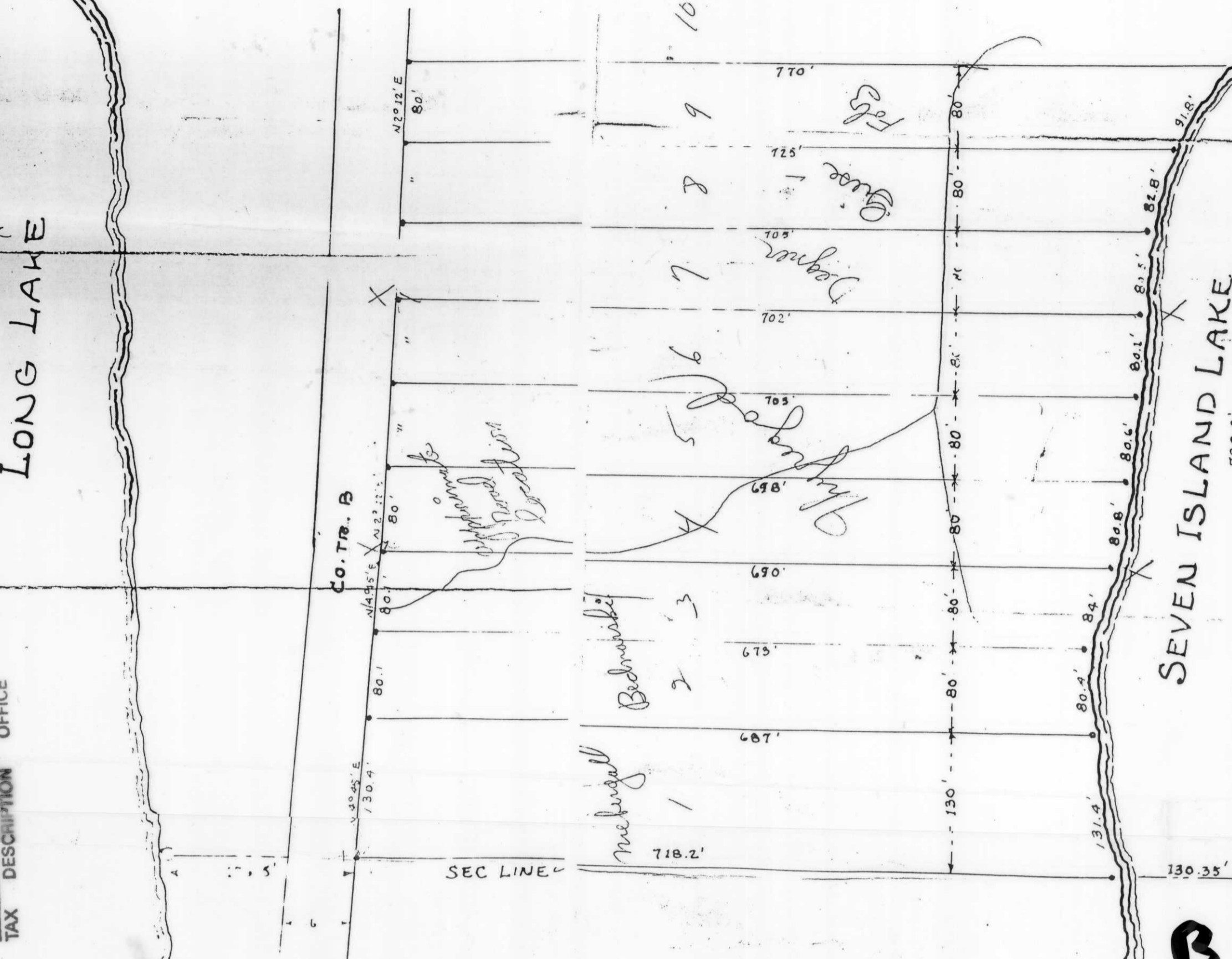

LOTS 344
17+18

Lake Mohawk
MIRROR LAKE
Pearl City Clark

VACATED?

Purham St.

RECEIVED AT LINCOLN COUNTY
COURTHOUSE THIS 11th DAY
OF July 19 95
TAX DESCRIPTION OFFICE

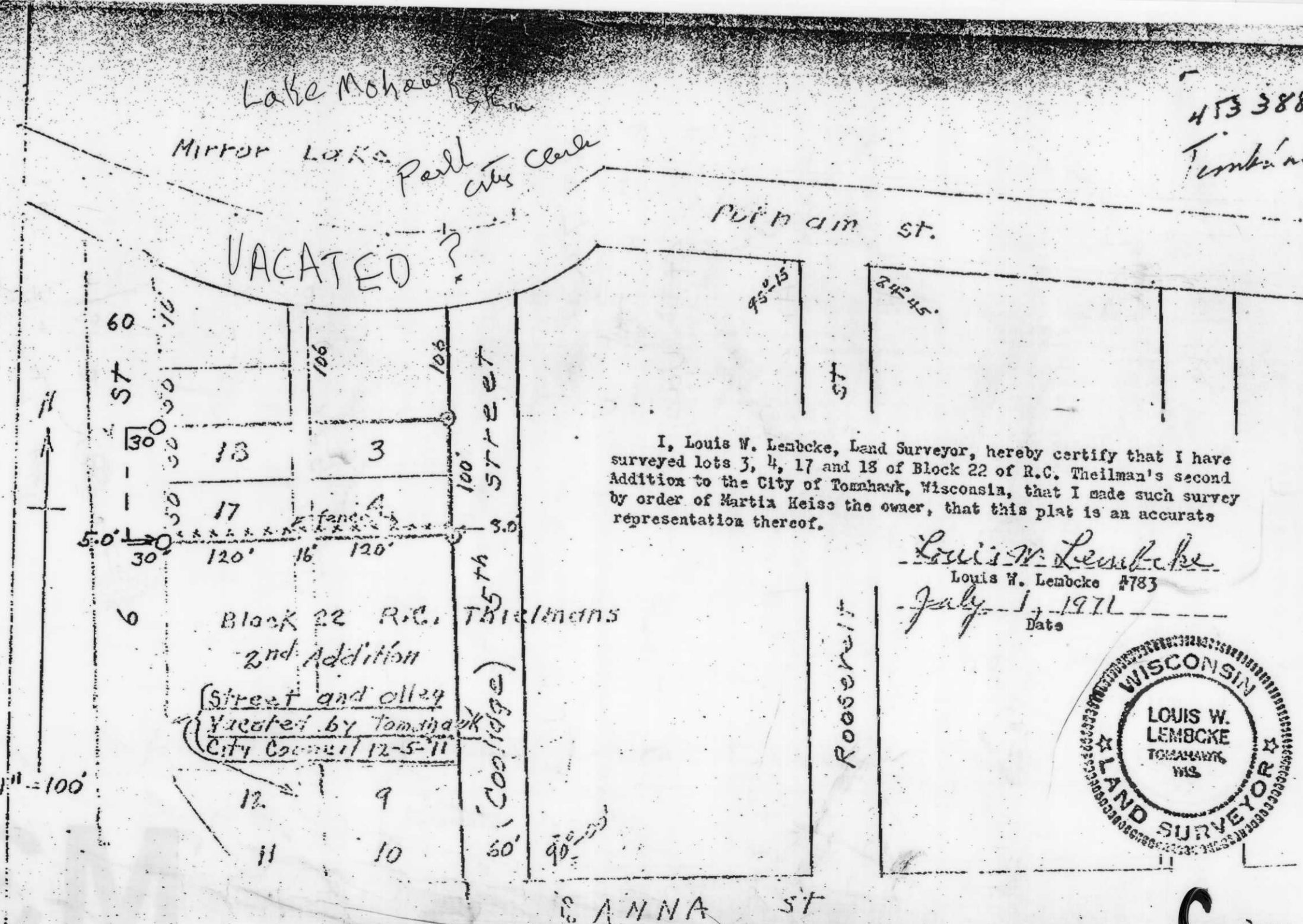

I, Louis W. Lembcke, Land Surveyor, hereby certify that I have surveyed lots 3, 4, 17 and 18 of Block 22 of R.C. Thielman's second Addition to the City of Tomahawk, Wisconsin, that I made such survey by order of Martia Keise the owner, that this plat is an accurate representation thereof.

Louis W. Lembcke
Louis W. Lembcke #783
July 1, 1971
Date

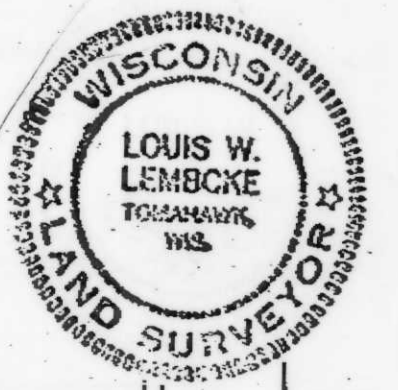

473388
Tomahawk