

MAP OF GOVT. LOT 3 SEC. 15  
TWP. 34 N. R. 8 E.  
LINCOLN CO. WISCONSIN.

SCALE 1" = 100 FT.

SURVEY AND PLATED BY  
R.A. SAYERS SR.  
TOMAHAWK WIS.

*Two other parcels  
A 200.00  
B 19.00  
C 10.00  
Total 229.00*

LONG LAKE

SEVEN ISLAND LAKE

RECEIVED AT LINCOLN COUNTY  
COURTHOUSE THIS 11th DAY  
OF July 19 95  
TAX DESCRIPTION OFFICE

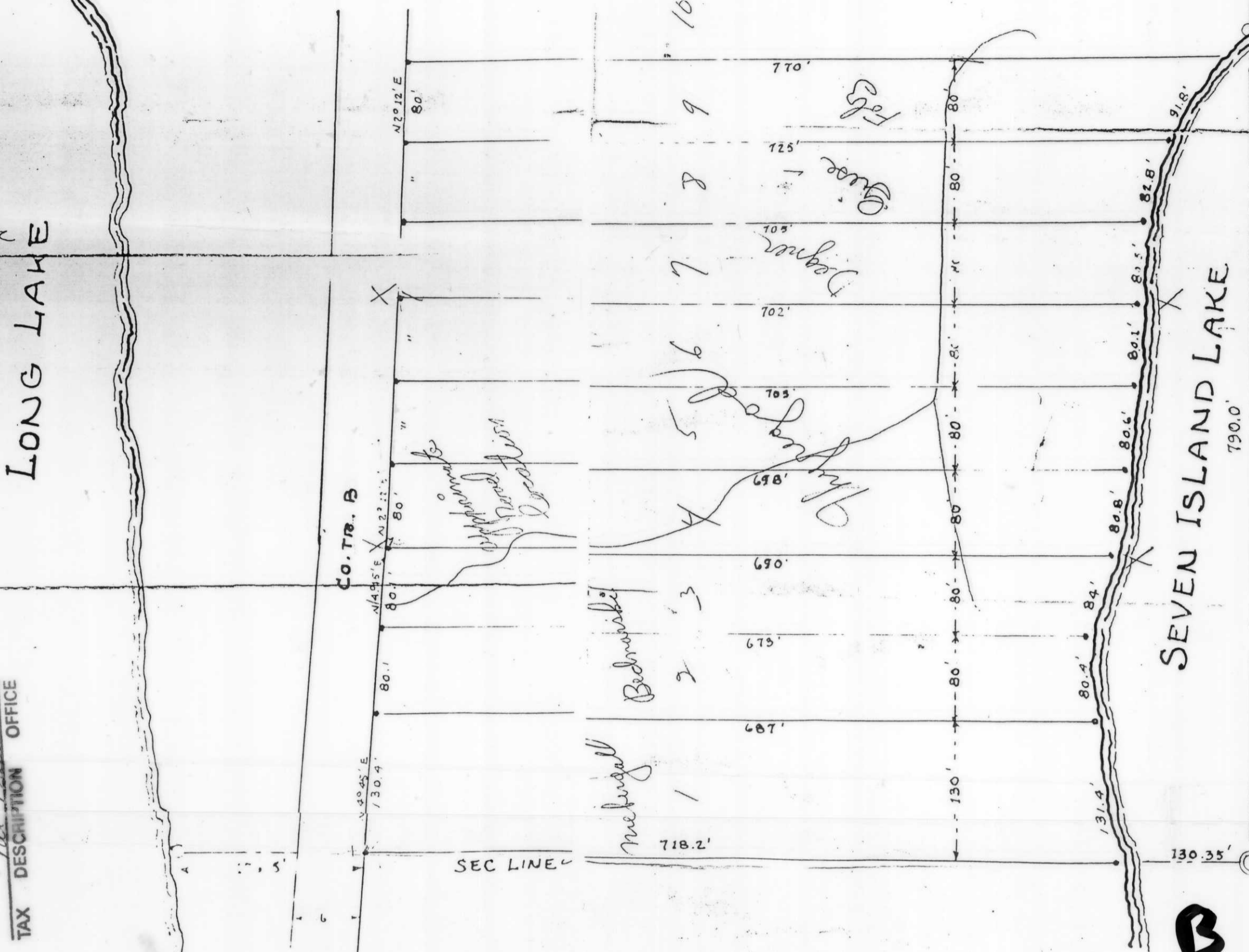

LOTS 3+4  
17+18

Lake Mohawk  
Mirror Lake  
Park City Club

VACATED

Pineam st.

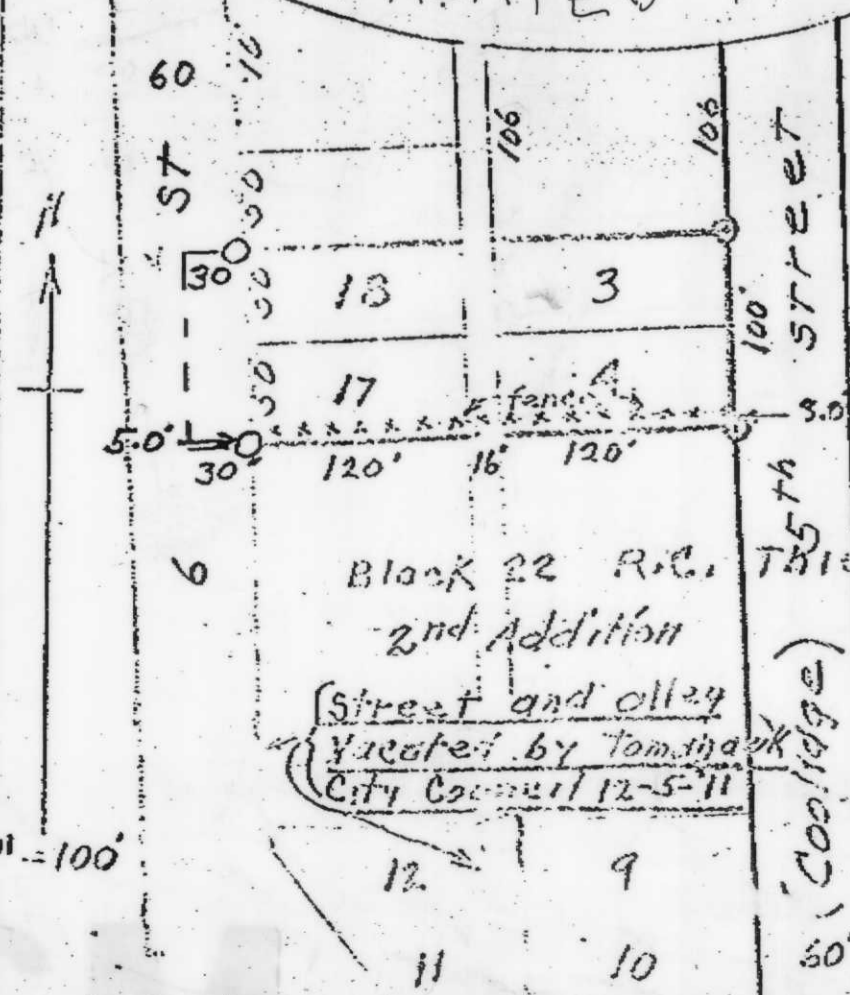

I, Louis W. Lembcke, Land Surveyor, hereby certify that I have surveyed lots 3, 4, 17 and 18 of Block 22 of R.C. Theilman's second Addition to the City of Tomahawk, Wisconsin, that I made such survey by order of Martia Heise the owner, that this plat is an accurate representation thereof.

*Louis W. Lembcke*  
Louis W. Lembcke #783  
July 1, 1971  
Date



RECEIVED AT LINCOLN COUNTY  
COURTHOUSE THIS 11th DAY  
OF July 19 95  
TAX DESCRIPTION OFFICE

ANNA ST

C