

Part of  
**GOV'T. LOT 4**  
**SECTION 16**  
**T. 35 N., R. 5 E**  
 Town of Wilson  
 Lincoln County, Wis.

I, Lester J. Schmit, Registered Land Surveyor S-1192 hereby certify that I have surveyed the property shown hereon; that this map is a true and accurate representation thereof; that said survey was performed by order of Don and Adele Kleich; and that I have complied with applicable requirements of s. A-E 7 of the Wisconsin Administrative Code.  
 Note: Legal descriptions conforming to this survey have been provided on separate sheets.

*Lester J. Schmit*  
 Lester J. Schmit H.L.S. S-1192  
 Dated this 28<sup>th</sup> day of September 1995

**LEGEND**

- ⊙ BERNTSEN MONUMENT FOUND IN PLACE
- ⊙ 1/2" IRON PIPE FOUND IN PLACE
- ⊙ 1" IRON PIPE FOUND IN PLACE
- ⊙ 3/4" IRON ROD FOUND IN PLACE
- ⊙ 1" IRON PIPE SET THIS SURVEY
- DENOTES EXISTING BUILDINGS.

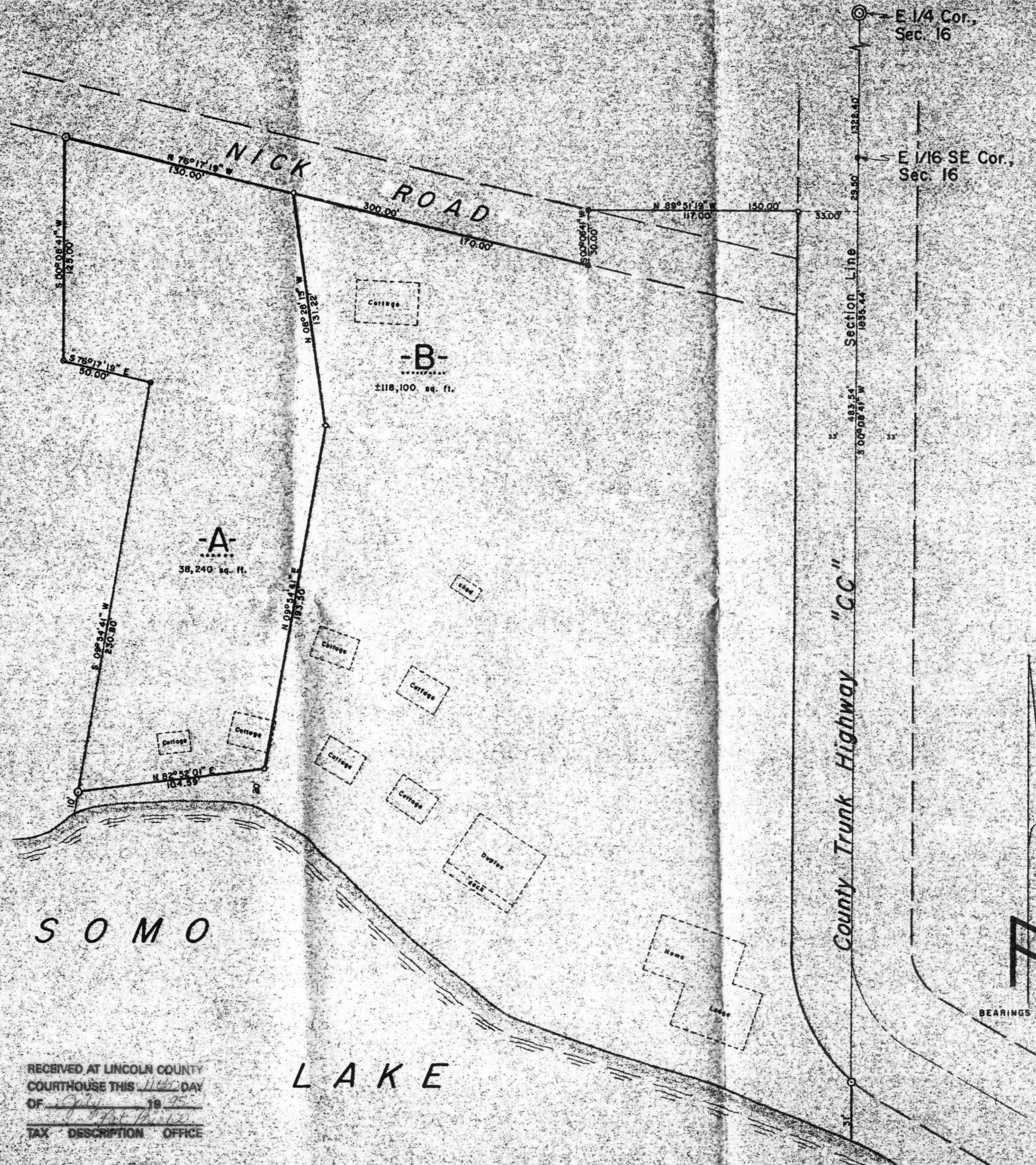

RECEIVED AT LINCOLN COUNTY  
 COURTHOUSE THIS 11th DAY  
 OF July 19 95  
 TAX DESCRIPTION OFFICE

LAKE

BEARINGS SOLAR

TIMBERLAND SURVEYORS TOMAHAWK WIS.

WISCONSIN LAND SURVEYOR

LESTER J. SCHMIT S-1192 TOMAHAWK WIS.

SURVEY FOR  
**DON & ADELE KLEICH**  
**N 10985 C.T.H. "CC"**  
**TOMAHAWK, WIS.**

DATE 30 MAR 88 OWN. BY L.J.S. SCALE 1"=40'  
 REVISED 28 SEP 93 BY L.J.S. DWG. NO.  
 REVISED 18 OCT 94 BY L.J.S. 697

REVISED 20 JUN 95 BY L.J.S.

B